

# EPIC source finding chart ACDS V10.0

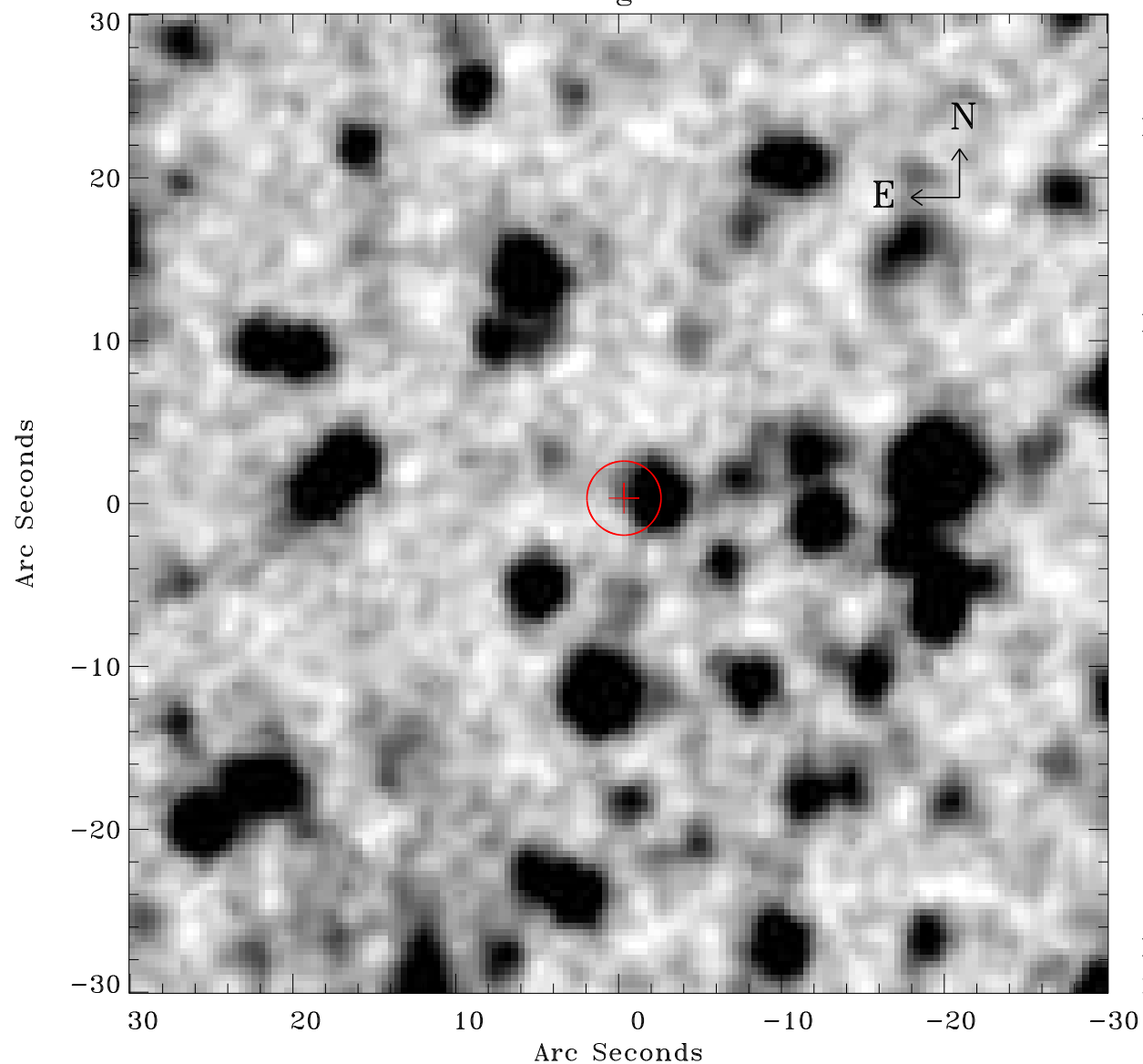

Principal Investigator :

Dr Frank Haberl

XMM target name :

LMC survey 16

OBS ID : 690741601

Source number : 40

X-ray coordinates :

$\alpha$  : 05 31 29.76

$\delta$  : -68 16 14.2

Center coordinates :

$\alpha$  : 05 31 29.75

$\delta$  : -68 16 14.1

Plate reference :

Origin : CDS HIPs Network

Plate : MAMA srcj

Pixel : 0.40 "/pix

Error circle :

$R_{90}$  (") : 2.3

XMM SSC

May 1 20:40:24 2019