

EPIC source finding chart ACDS V10.0

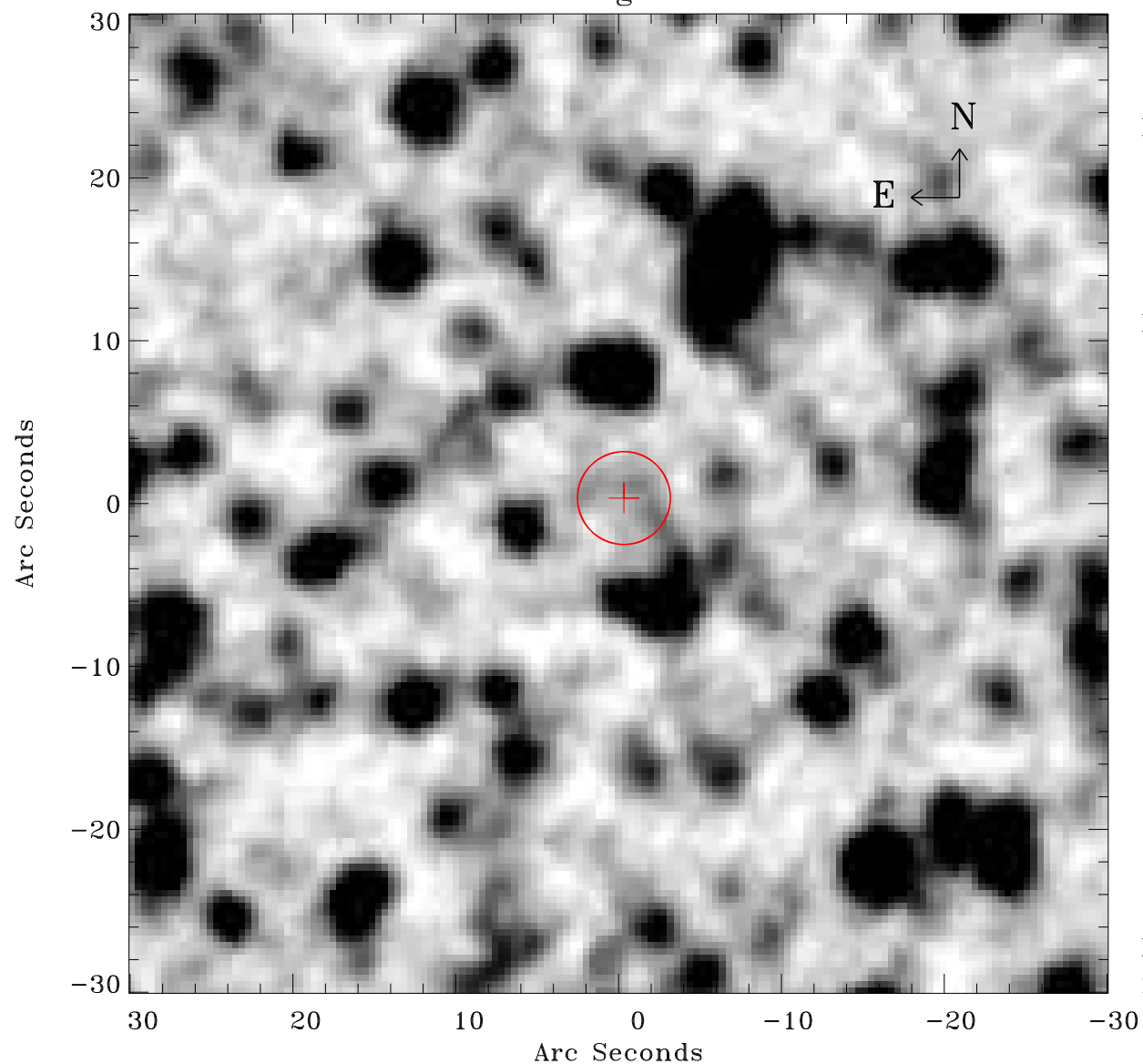

Principal Investigator :

Dr Frank Haberl

XMM target name :

LMC survey 16

OBS ID : 690741601

Source number : 45

X-ray coordinates :

α : 05 29 48.57

δ : -68 11 08.5

Center coordinates :

α : 05 29 48.56

δ : -68 11 08.4

Plate reference :

Origin : CDS HIPs Network

Plate : MAMA srcj

Pixel : 0.40 "/pix

Error circle :

R_{90} (") : 2.8

XMM SSC

May 1 20:39:32 2019