

# EPIC source finding chart ACDS V10.0

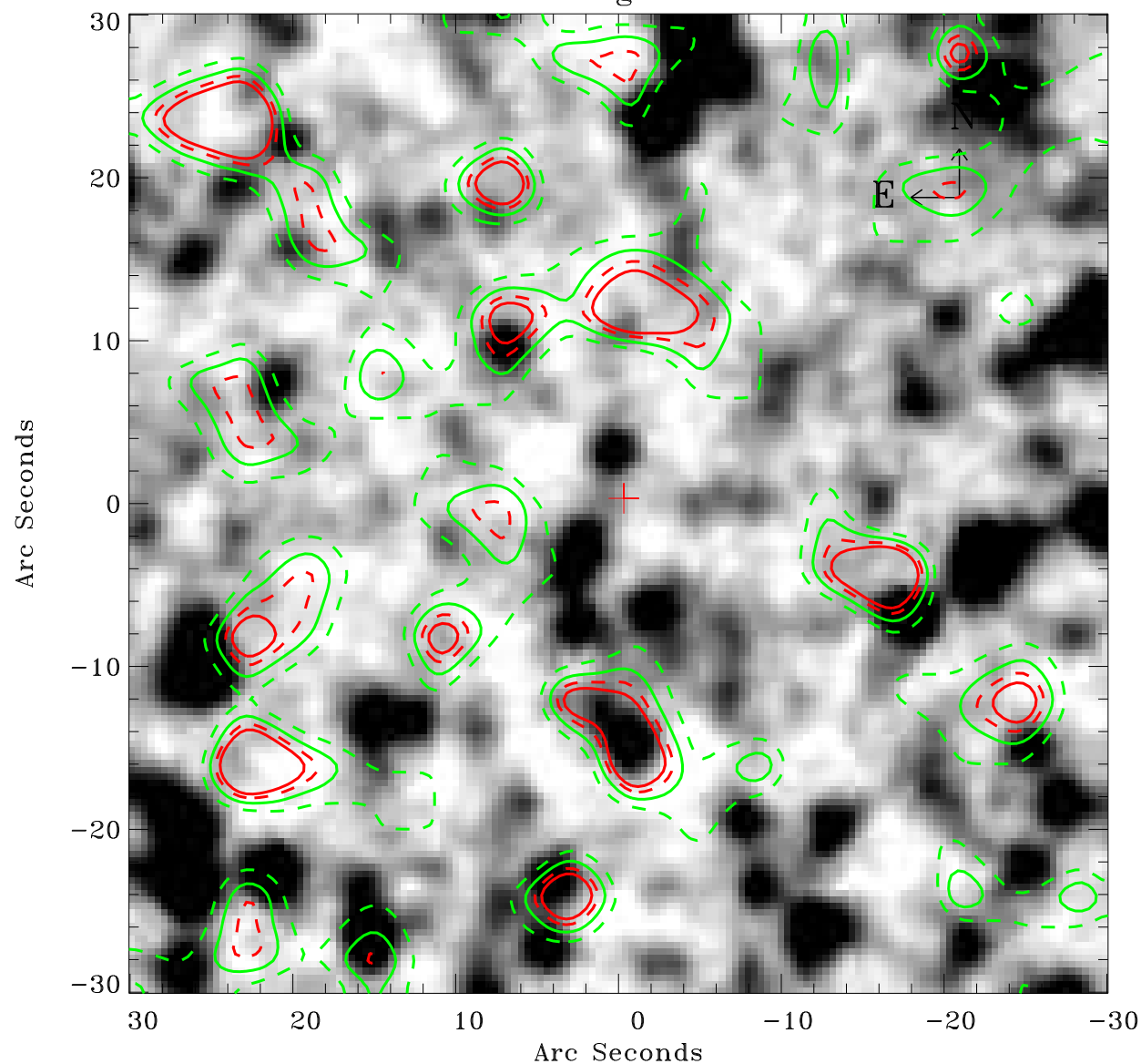

Principal Investigator :

Dr Frank Haberl

XMM target name :

LMC survey 16

OBS ID : 690741601

Source number : 66

X-ray coordinates :

$\alpha$  : 05 30 45.61

$\delta$  : -68 24 56.1

Center coordinates :

$\alpha$  : 05 30 45.59

$\delta$  : -68 24 56.1

Plate reference :

Origin : CDS HIPs Network

Plate : MAMA srcj

Pixel : 0.40 "/pix

Contour levels (counts) :

--- 3.66E+00 --- 4.38E+00

--- 4.91E+00 --- 5.30E+00

XMM SSC

May 1 20:39:56 2019