

# EPIC source finding chart ACDS V10.0

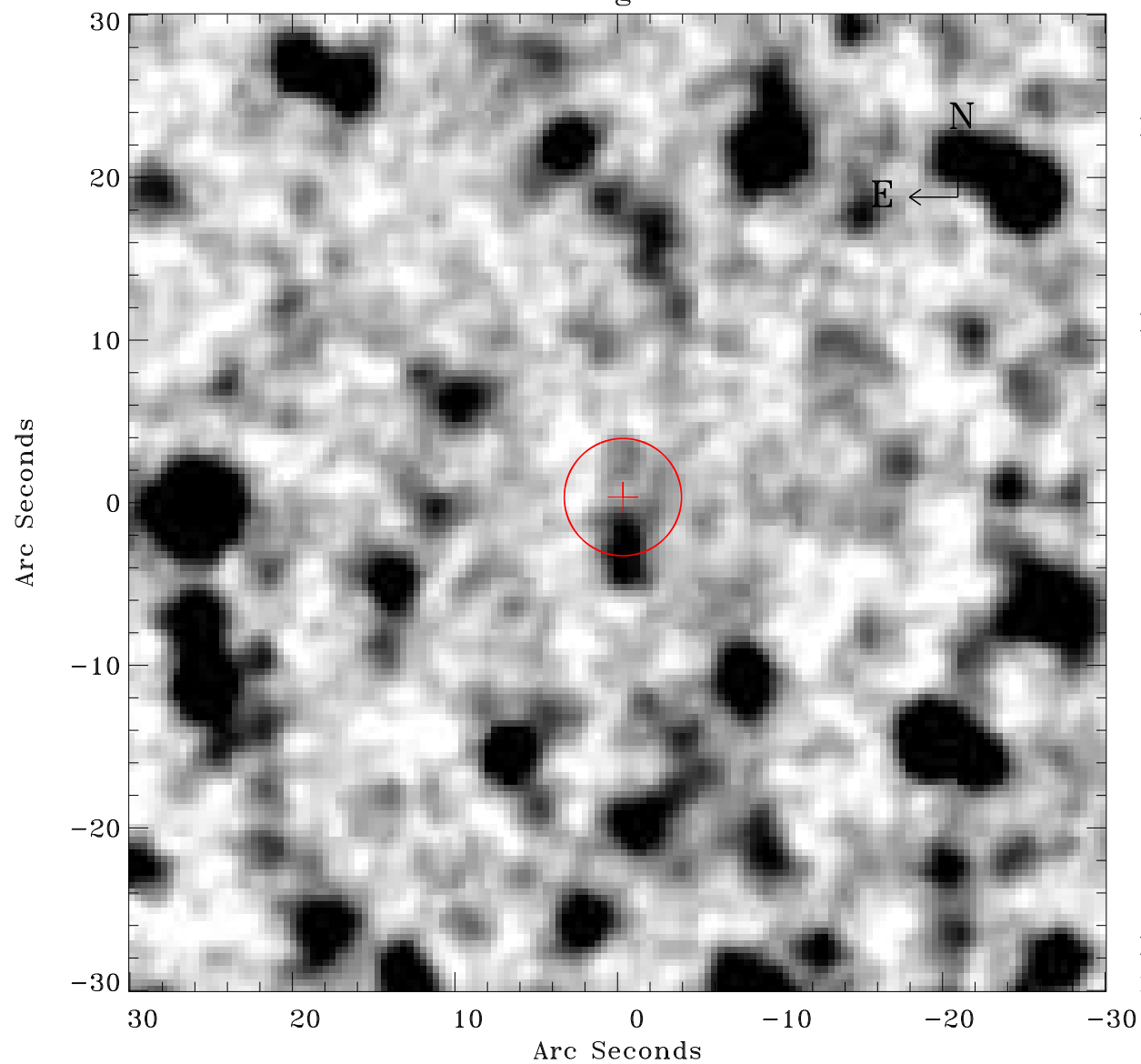

Principal Investigator :

Dr Frank Haberl

XMM target name :

LMC survey 16

OBS ID : 690741601

Source number : 70

X-ray coordinates :

$\alpha$  : 05 30 41.08

$\delta$  : -68 34 54.9

Center coordinates :

$\alpha$  : 05 30 41.07

$\delta$  : -68 34 54.8

Plate reference :

Origin : CDS HIPs Network

Plate : MAMA srcj

Pixel : 0.40 "/pix

Error circle :

$R_{90}$  (") : 3.6

XMM SSC

May 1 20:39:53 2019