

EPIC source finding chart ACDS V10.0

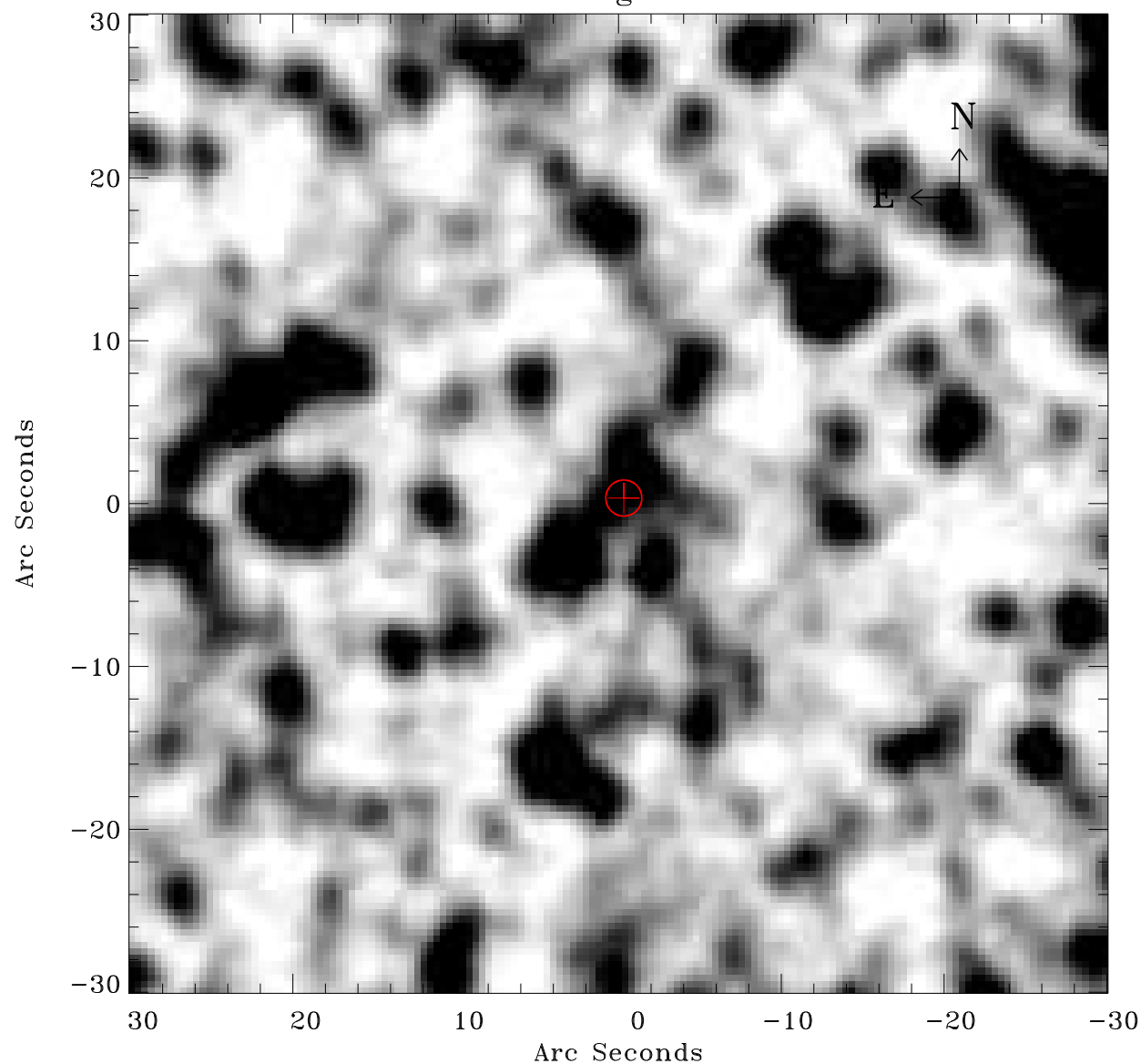

Principal Investigator :

Dr Frank Haberl

XMM target name :

LMC survey 25

OBS ID : 690742501

Source number : 2

X-ray coordinates :

α : 05 08 38.99

δ : -68 14 14.1

Center coordinates :

α : 05 08 38.98

δ : -68 14 14.0

Plate reference :

Origin : CDS HIPs Network

Plate : MAMA srcj

Pixel : 0.40 "/pix

Error circle :

R_{90} (") : 1.1

XMM SSC

Apr 28 15:52:28 2019