

EPIC source finding chart ACDS V10.0

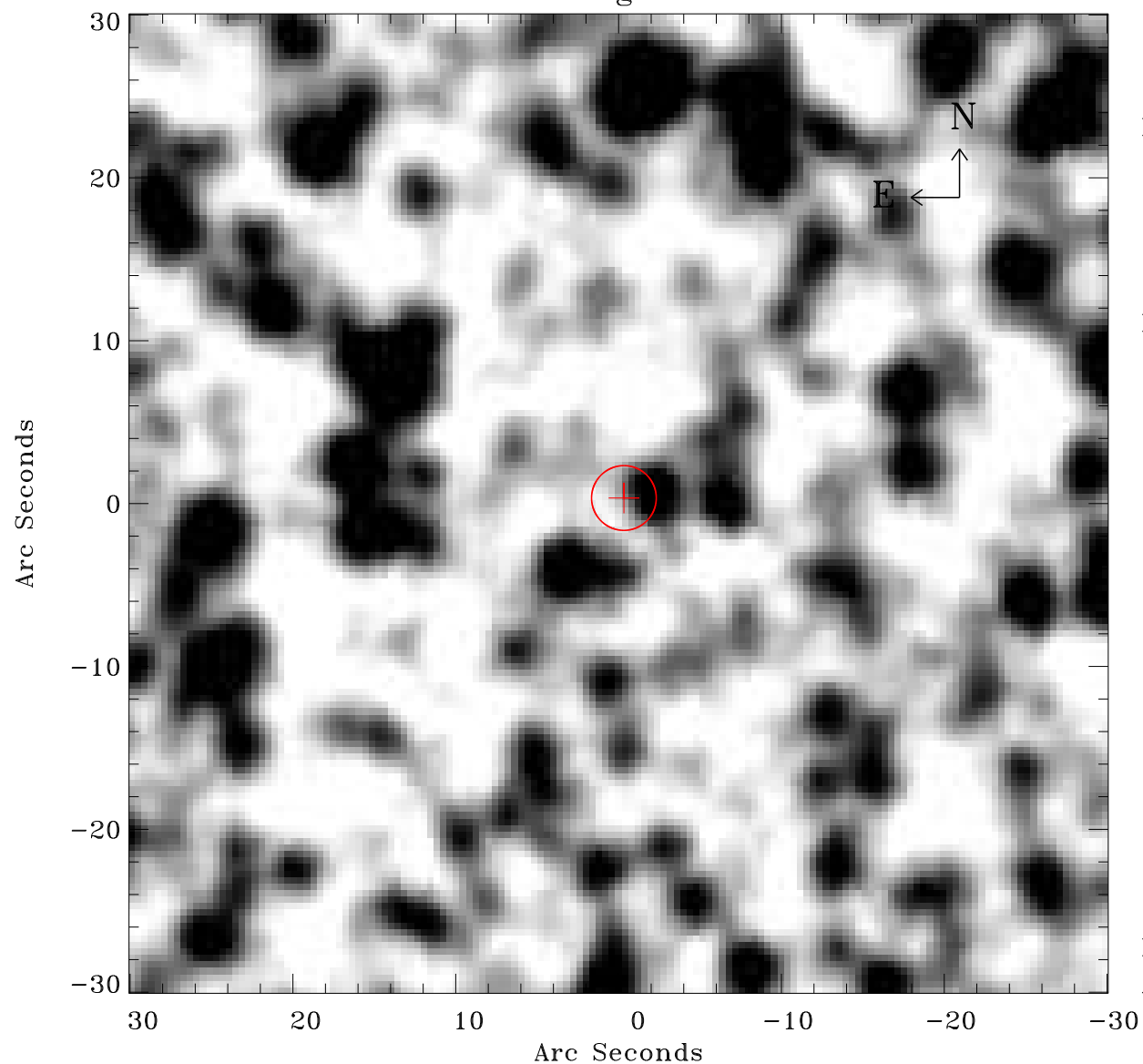

Principal Investigator :

Dr Frank Haberl

XMM target name :

LMC survey 25

OBS ID : 690742501

Source number : 15

X-ray coordinates :

α : 05 07 02.86

δ : -68 16 06.2

Center coordinates :

α : 05 07 02.84

δ : -68 16 06.1

Plate reference :

Origin : CDS HIPs Network

Plate : MAMA srcj

Pixel : 0.40 "/pix

Error circle :

R_{90} (") : 2.0

XMM SSC

Apr 28 15:50:59 2019