

EPIC source finding chart ACDS V10.0

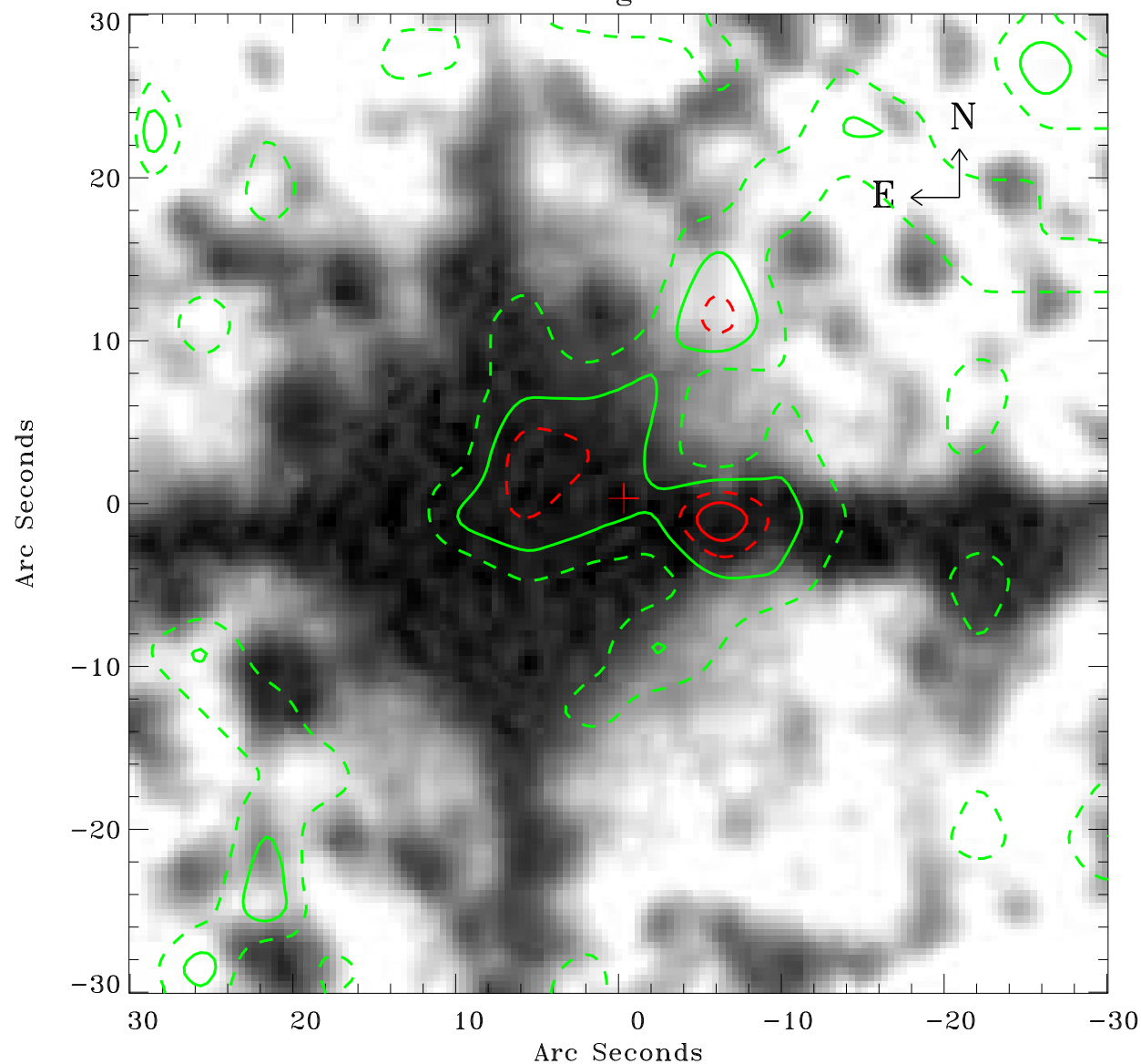

Principal Investigator :

Dr Frank Haberl

XMM target name :

LMC survey 25

OBS ID : 690742501

Source number : 16

X-ray coordinates :

α : 05 05 57.51

δ : -68 24 59.6

Center coordinates :

α : 05 05 57.50

δ : -68 24 59.5

Plate reference :

Origin : CDS HIPs Network

Plate : MAMA srcj

Pixel : 0.40 "/pix

Contour levels (counts) :

2.47E+00 3.86E+00

5.16E+00 6.26E+00

XMM SSC

Apr 28 15:48:44 2019