

# EPIC source finding chart ACDS V10.0

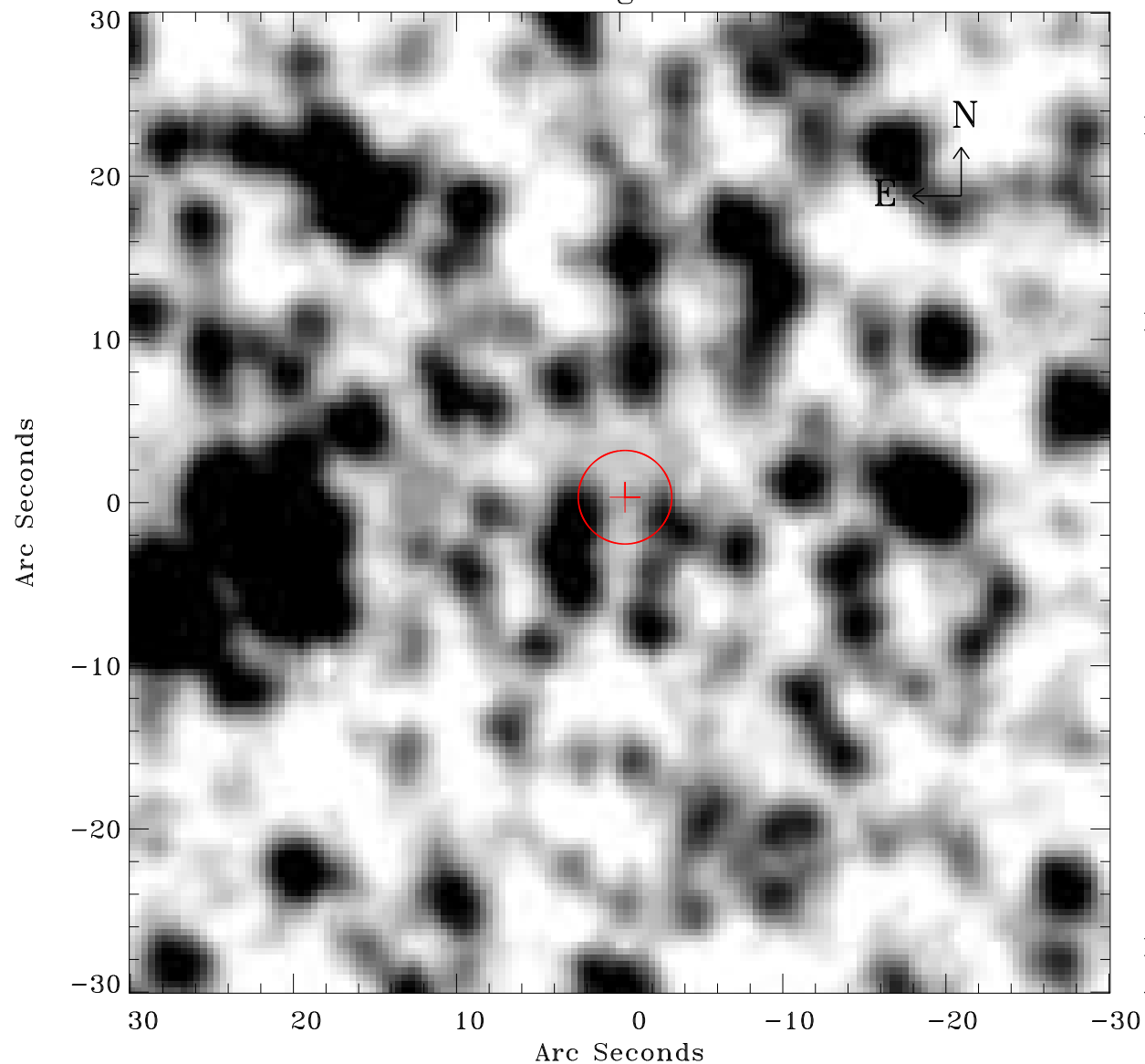

Principal Investigator :

Dr Frank Haberl

XMM target name :

LMC survey 25

OBS ID : 690742501

Source number : 23

X-ray coordinates :

$\alpha$  : 05 06 47.21

$\delta$  : -68 16 09.8

Center coordinates :

$\alpha$  : 05 06 47.19

$\delta$  : -68 16 09.7

Plate reference :

Origin : CDS HIPs Network

Plate : MAMA srcj

Pixel : 0.40 "/pix

Error circle :

$R_{90}$  (") : 2.8

XMM SSC

Apr 28 15:50:53 2019