

EPIC source finding chart ACDS V10.0

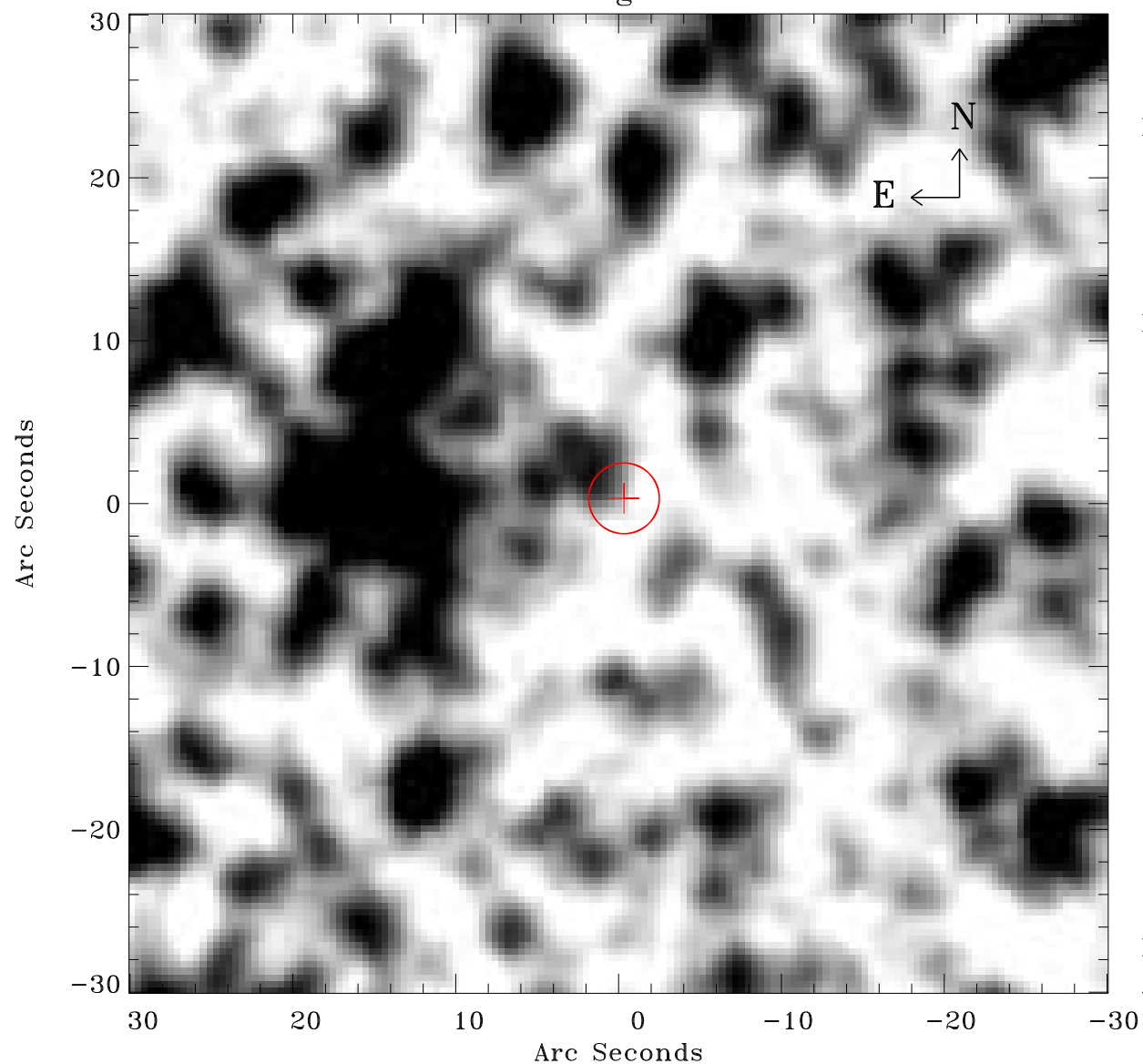

Principal Investigator :

Dr Frank Haberl

XMM target name :

LMC survey 25

OBS ID : 690742501

Source number : 25

X-ray coordinates :

α : 05 08 00.01

δ : -68 26 56.3

Center coordinates :

α : 05 07 59.99

δ : -68 26 56.2

Plate reference :

Origin : CDS HIPs Network

Plate : MAMA srcj

Pixel : 0.40 "/pix

Error circle :

R_{90} (") : 2.2

XMM SSC

Apr 28 15:51:59 2019