

# EPIC source finding chart ACDS V10.0

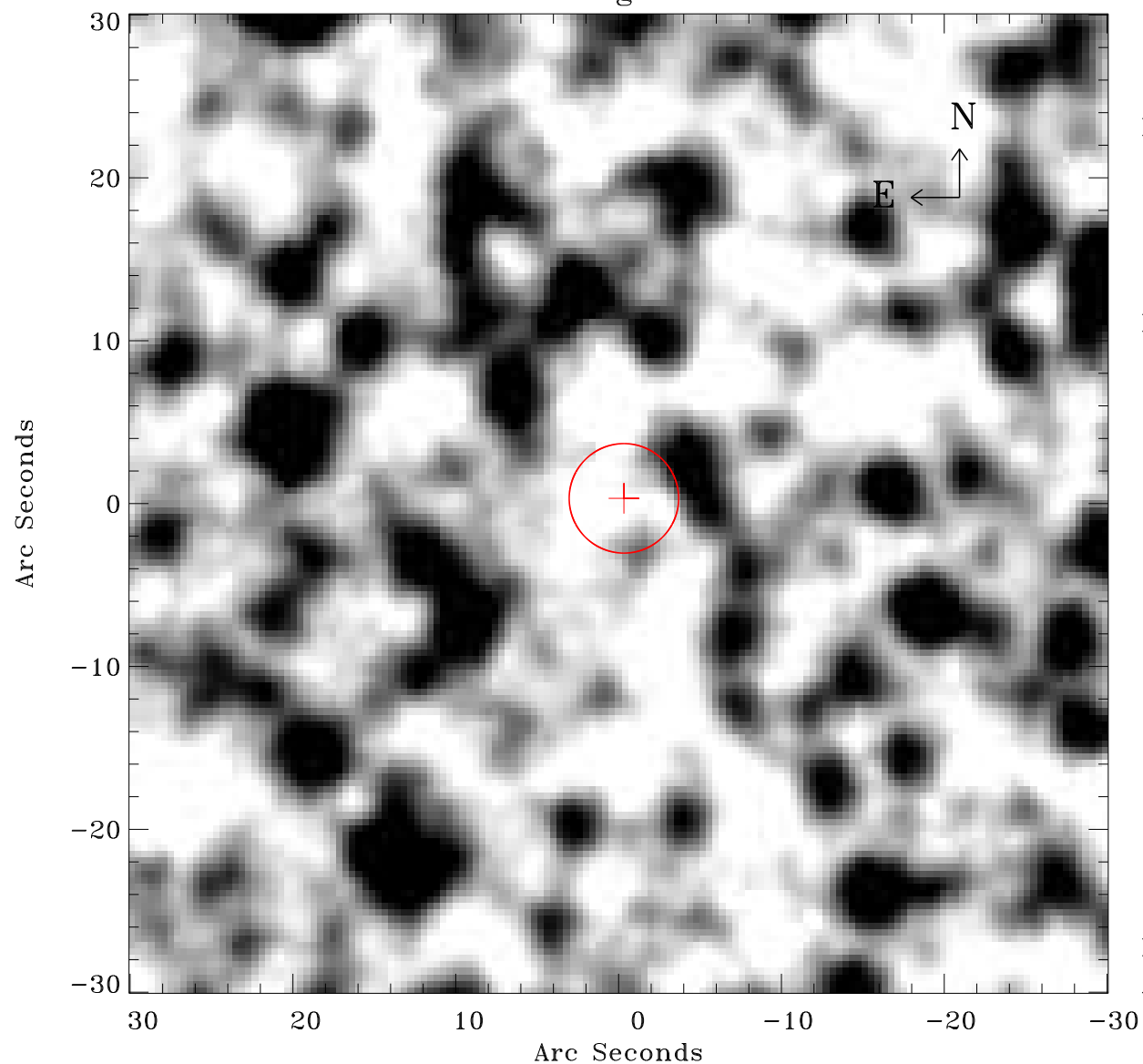

Principal Investigator :

Dr Frank Haberl

XMM target name :

LMC survey 25

OBS ID : 690742501

Source number : 30

X-ray coordinates :

$\alpha$  : 05 05 42.29

$\delta$  : -68 33 03.6

Center coordinates :

$\alpha$  : 05 05 42.27

$\delta$  : -68 33 03.5

Plate reference :

Origin : CDS HIPs Network

Plate : MAMA srcj

Pixel : 0.40 "/pix

Error circle :

$R_{90}$  (") : 3.3

XMM SSC

Apr 28 15:48:38 2019