

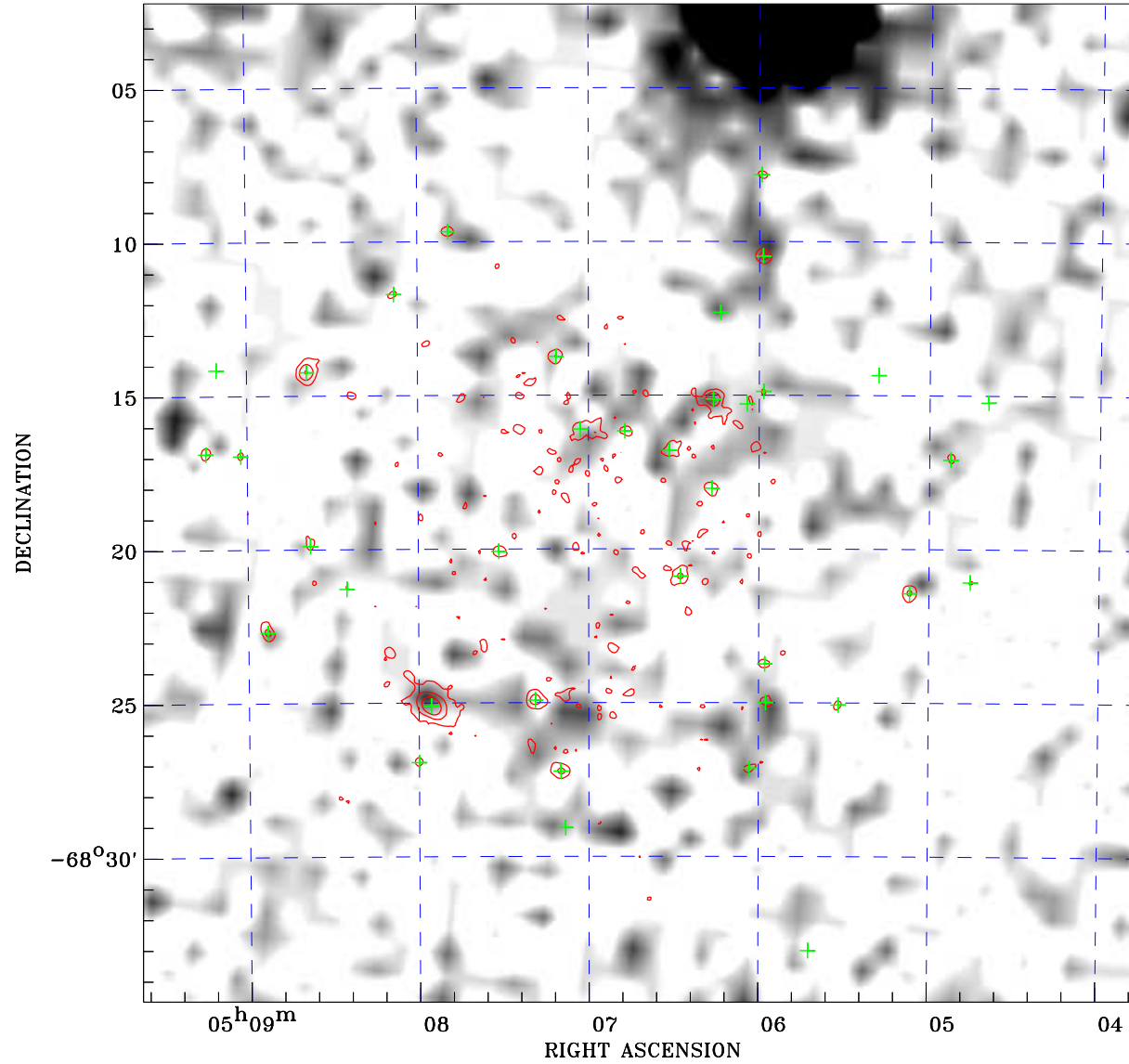

PDF XMM RASS image ACDS V10.0



RASS image gray scale (Log) :

 < 7.337E-04 > 3.168E-03
 (counts s⁻¹)

⊙ Epic image contour
 levels at 2, 7 and 30 σ

+ Detected Epic sources

Principal Investigator :
 Dr Frank Haberl

XMM target name :
 LMC survey 25

Observation ID :
 0690742501

Epic image :
 α : 05 06 40.95
 δ : -68 18 30.7
 Energy band : 0.2–12.0 keV
 MOS1 : 19393 s
 MOS2 : 19835 s
 PN : 9680 s

Contour levels (counts) :
 2 σ :3.123E+00 7 σ :7.141E+00
 30 σ 2.562E+01

RASS image :
 Observation : 932906p
 Instrument : PSPCC
 α : 04 44 26.23
 δ : -67 38 59.0

XMM SSC
 Apr 28 15:46:47 2019