

EPIC source finding chart ACDS V10.0

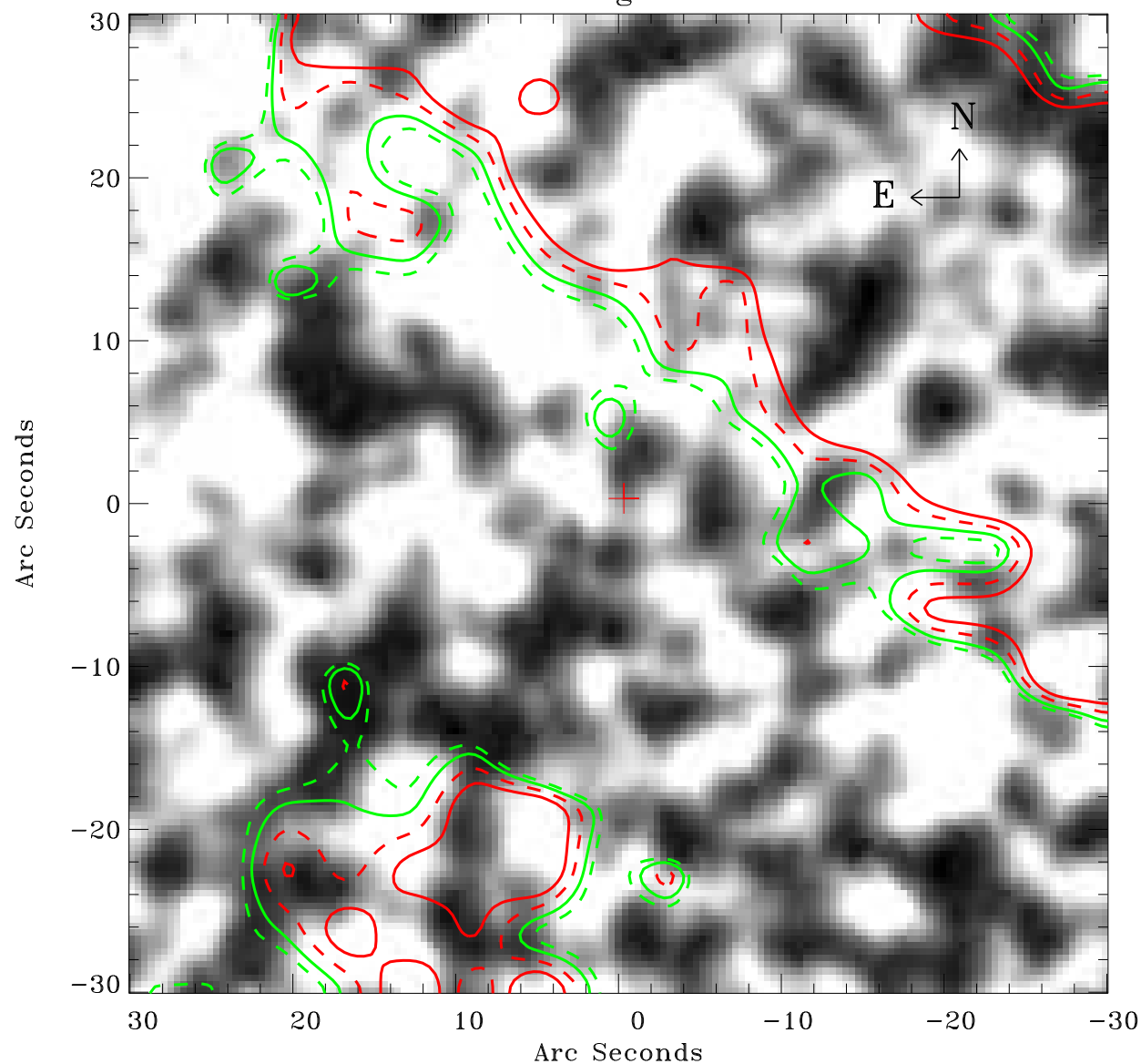

Principal Investigator :

Dr Frank Haberl

XMM target name :

LMC survey 51

OBS ID : 690750101

Source number : 1

X-ray coordinates :

α : 05 33 58.21

δ : -69 54 56.2

Center coordinates :

α : 05 33 58.19

δ : -69 54 56.1

Plate reference :

Origin : CDS HIPs Network

Plate : MAMA srcj

Pixel : 0.40 "/pix

Contour levels (counts) :

--- 9.20E+01 --- 9.52E+01

--- 9.96E+01 --- 1.04E+02

XMM SSC

May 2 21:57:56 2019