

EPIC source finding chart ACDS V10.0

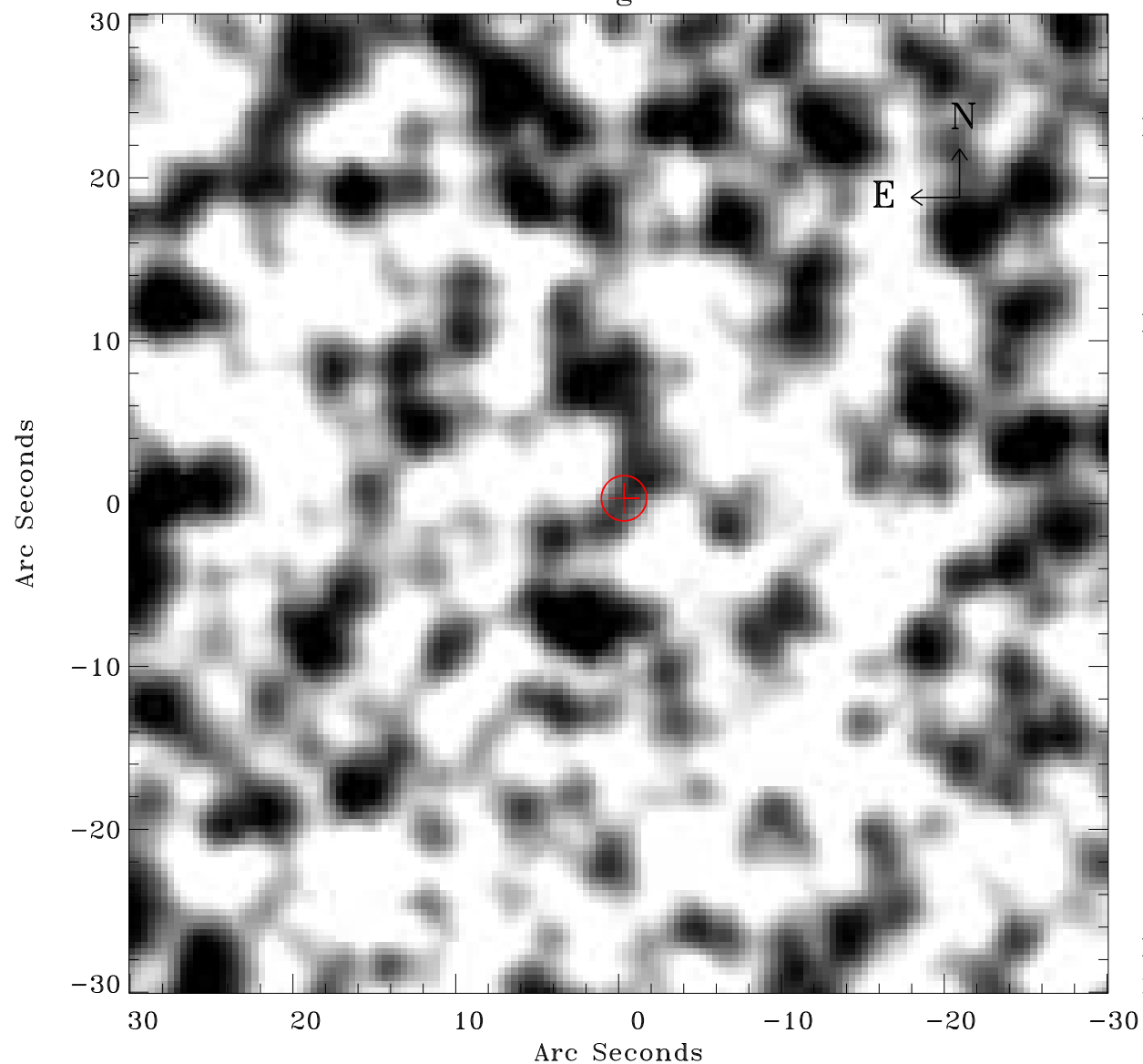

Principal Investigator :

Dr Frank Haberl

XMM target name :

LMC survey 51

OBS ID : 690750101

Source number : 15

X-ray coordinates :

α : 05 34 02.72

δ : -69 43 07.2

Center coordinates :

α : 05 34 02.71

δ : -69 43 07.1

Plate reference :

Origin : CDS HIPs Network

Plate : MAMA srcj

Pixel : 0.40 "/pix

Error circle :

R_{90} (") : 1.4

XMM SSC

May 2 21:57:59 2019