

EPIC source finding chart ACDS V10.0

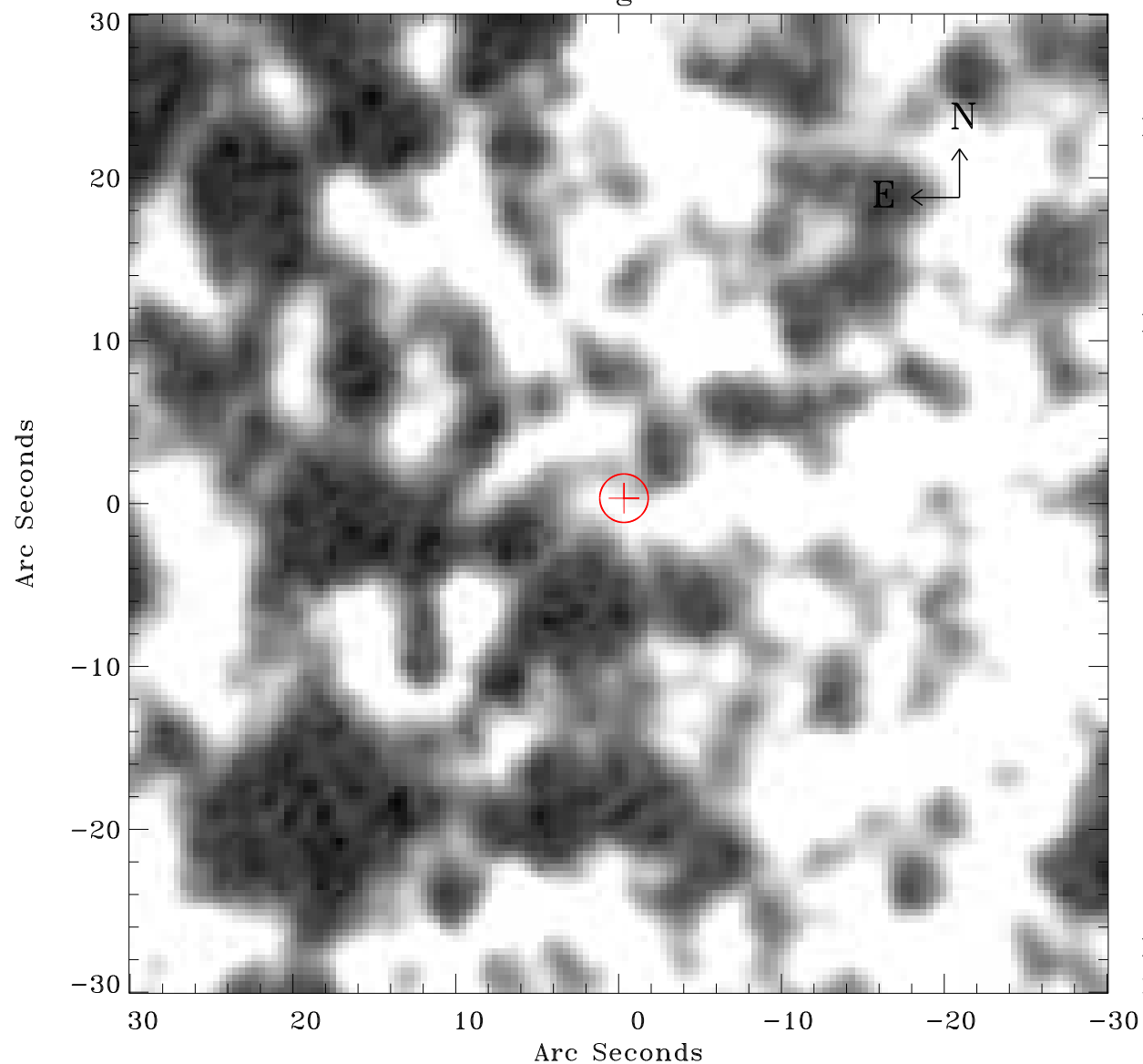

Principal Investigator :

Dr Frank Haberl

XMM target name :

LMC survey 51

OBS ID : 690750101

Source number : 16

X-ray coordinates :

α : 05 34 32.40

δ : -69 45 17.3

Center coordinates :

α : 05 34 32.38

δ : -69 45 17.2

Plate reference :

Origin : CDS HIPs Network

Plate : MAMA srcj

Pixel : 0.40 "/pix

Error circle :

R_{90} (") : 1.5

XMM SSC

May 2 21:58:17 2019