

EPIC source finding chart ACDS V10.0

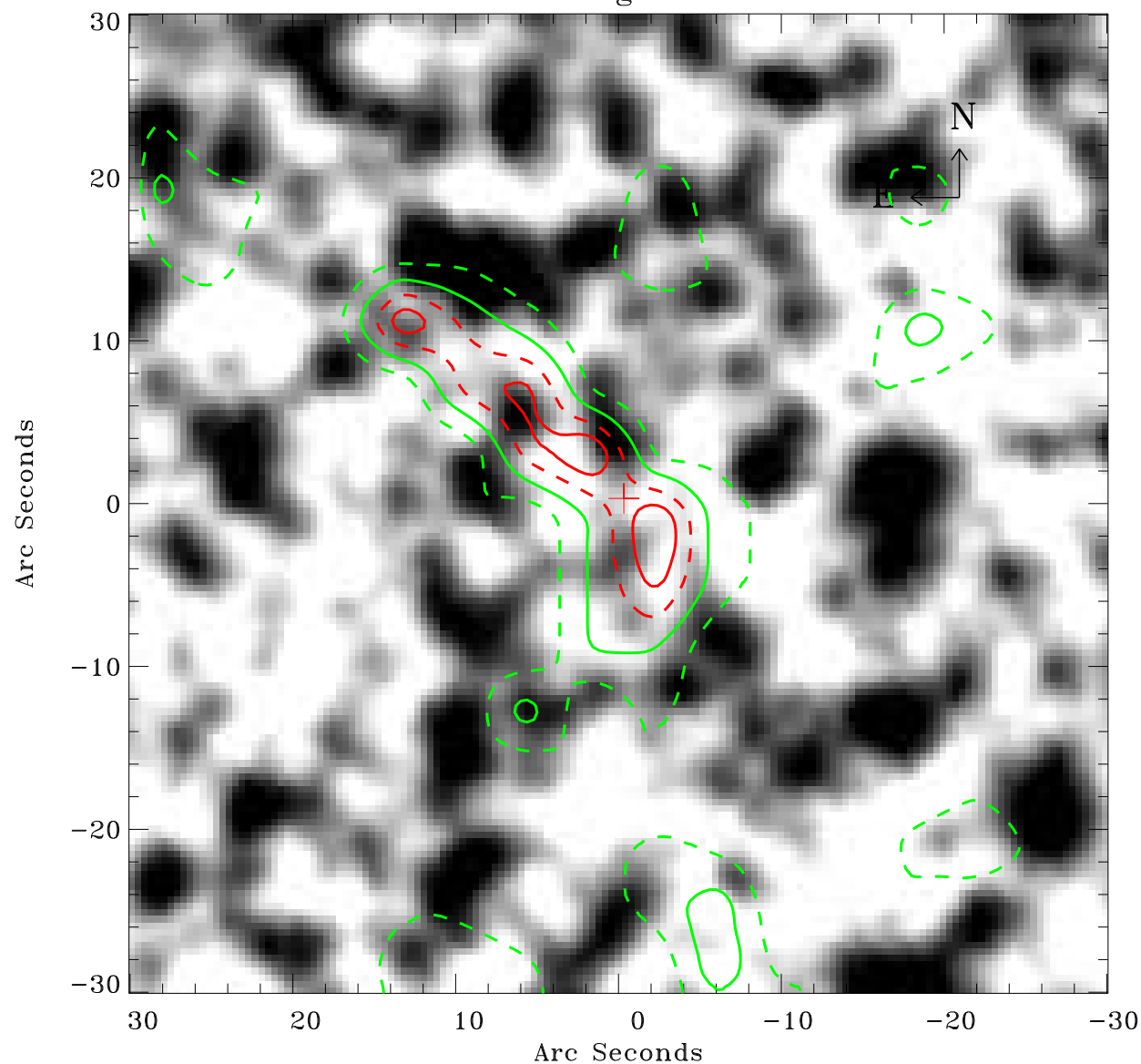

Principal Investigator :

Dr Frank Haberl

XMM target name :

LMC survey 51

OBS ID : 690750101

Source number : 28

X-ray coordinates :

α : 05 36 03.31

δ : -69 43 38.3

Center coordinates :

α : 05 36 03.29

δ : -69 43 38.2

Plate reference :

Origin : CDS HIPs Network

Plate : MAMA srcj

Pixel : 0.40 "/pix

Contour levels (counts) :

1.00E+00 2.40E+00

3.71E+00 4.83E+00

XMM SSC

May 2 21:59:13 2019