

# EPIC source finding chart ACDS V10.0

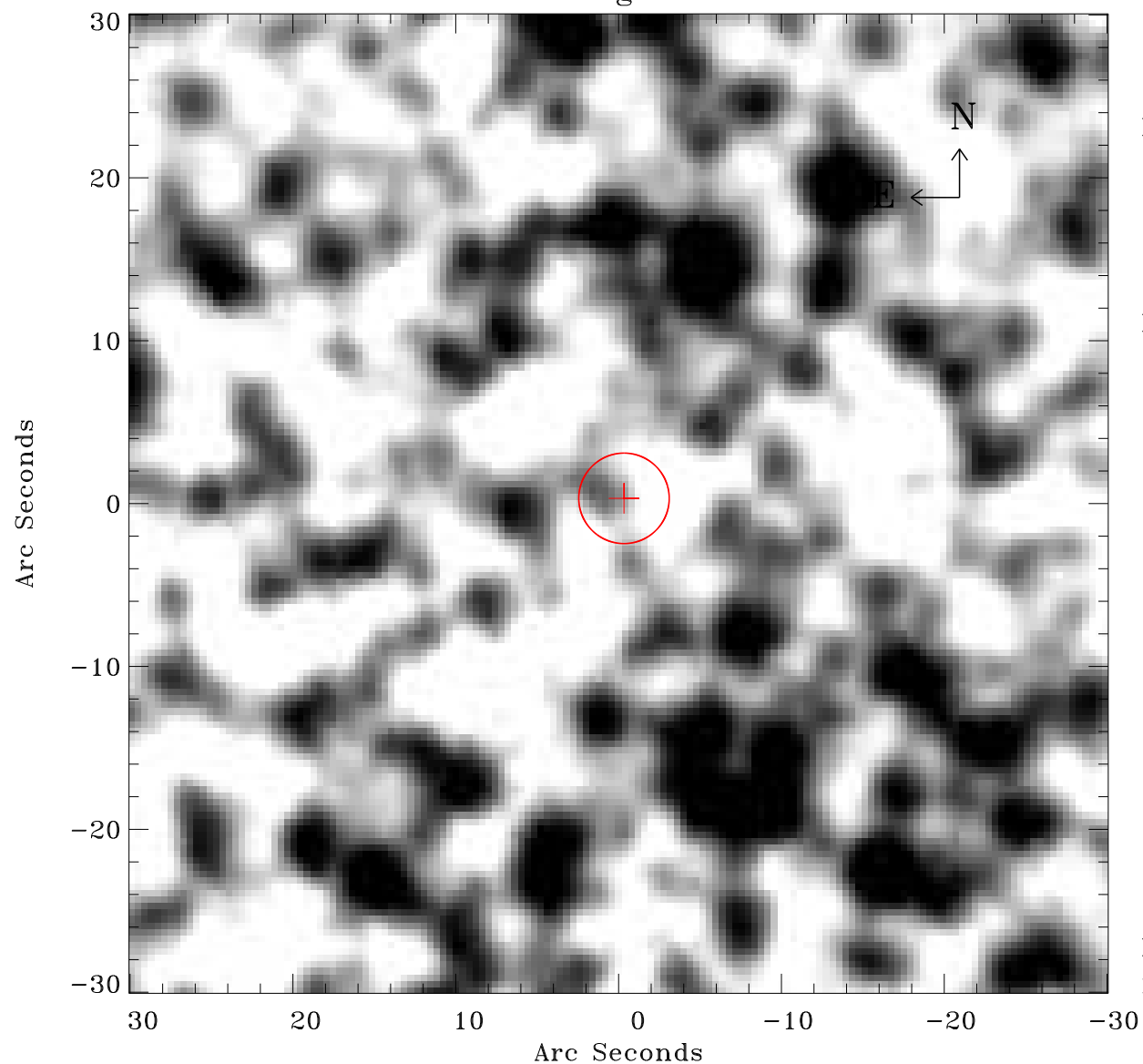

Principal Investigator :

Dr Frank Haberl

XMM target name :

LMC survey 51

OBS ID : 690750101

Source number : 39

X-ray coordinates :

$\alpha$  : 05 36 10.01

$\delta$  : -69 44 54.6

Center coordinates :

$\alpha$  : 05 36 10.00

$\delta$  : -69 44 54.5

Plate reference :

Origin : CDS HIPs Network

Plate : MAMA srcj

Pixel : 0.40 "/pix

Error circle :

$R_{90}$  (") : 2.8

XMM SSC

May 2 21:59:20 2019