

EPIC source finding chart ACDS V10.0

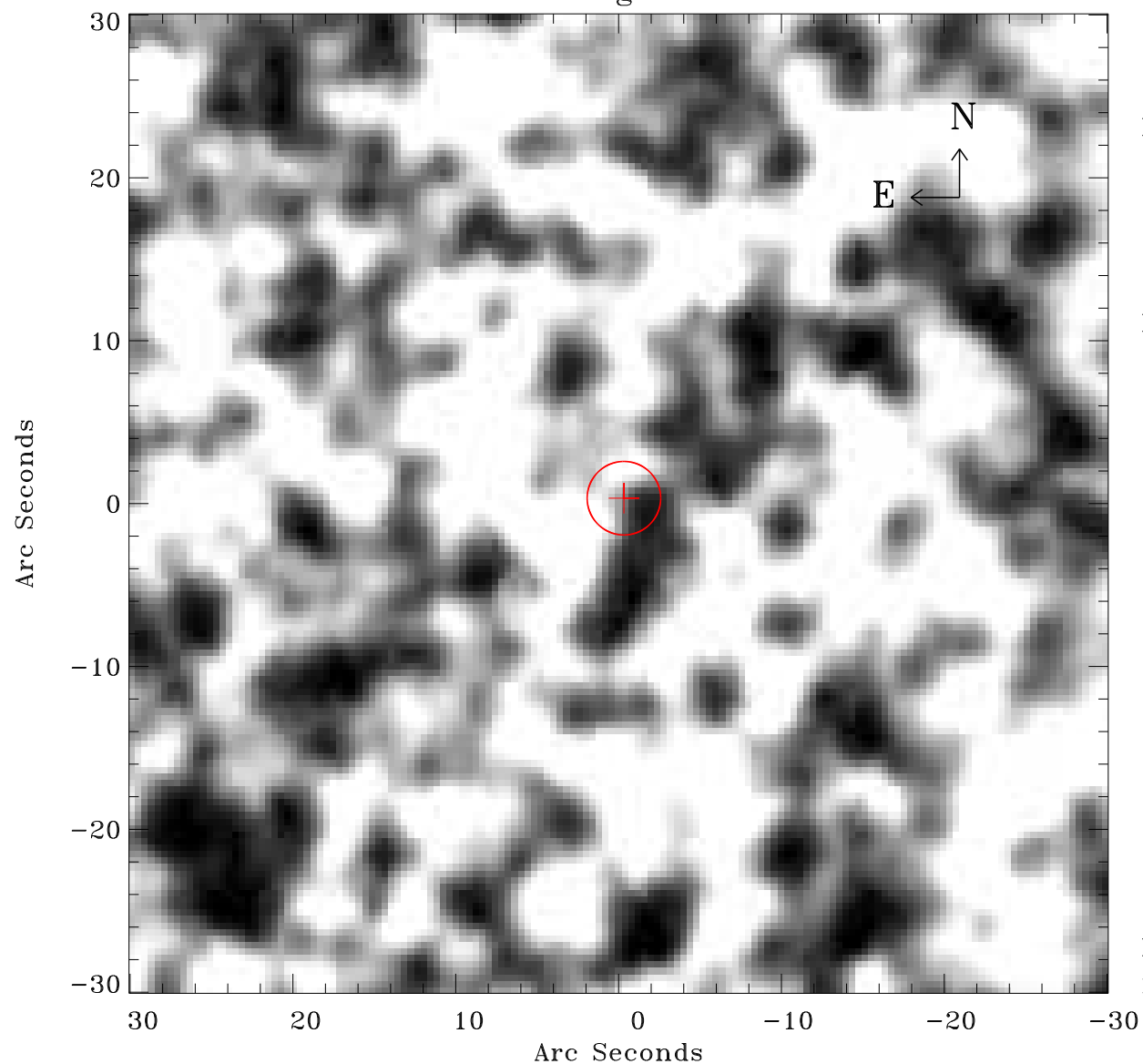

Principal Investigator :

Dr Frank Haberl

XMM target name :

LMC survey 51

OBS ID : 690750101

Source number : 44

X-ray coordinates :

α : 05 32 28.24

δ : -69 50 16.4

Center coordinates :

α : 05 32 28.23

δ : -69 50 16.3

Plate reference :

Origin : CDS HIPs Network

Plate : MAMA srcj

Pixel : 0.40 "/pix

Error circle :

R_{90} (") : 2.2

XMM SSC

May 2 21:57:21 2019