

# EPIC source finding chart ACDS V10.0

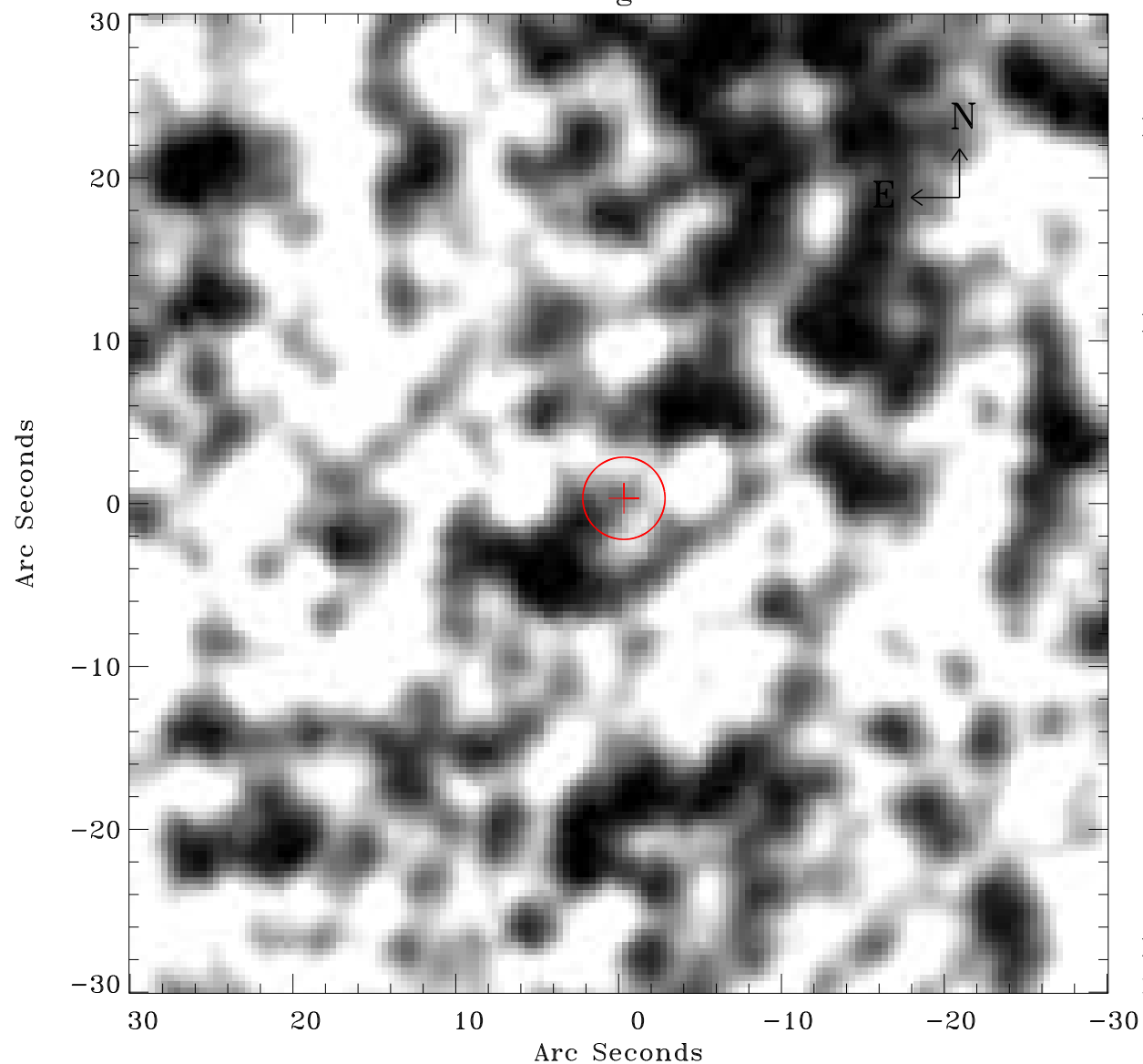

Principal Investigator :

Dr Frank Haberl

XMM target name :

LMC survey 51

OBS ID : 690750101

Source number : 58

X-ray coordinates :

$\alpha$  : 05 33 43.04

$\delta$  : -69 52 06.8

Center coordinates :

$\alpha$  : 05 33 43.03

$\delta$  : -69 52 06.7

Plate reference :

Origin : CDS HIPs Network

Plate : MAMA srcj

Pixel : 0.40 "/pix

Error circle :

$R_{90}$  (") : 2.5

XMM SSC

May 2 21:57:49 2019