

EPIC source finding chart ACDS V10.0

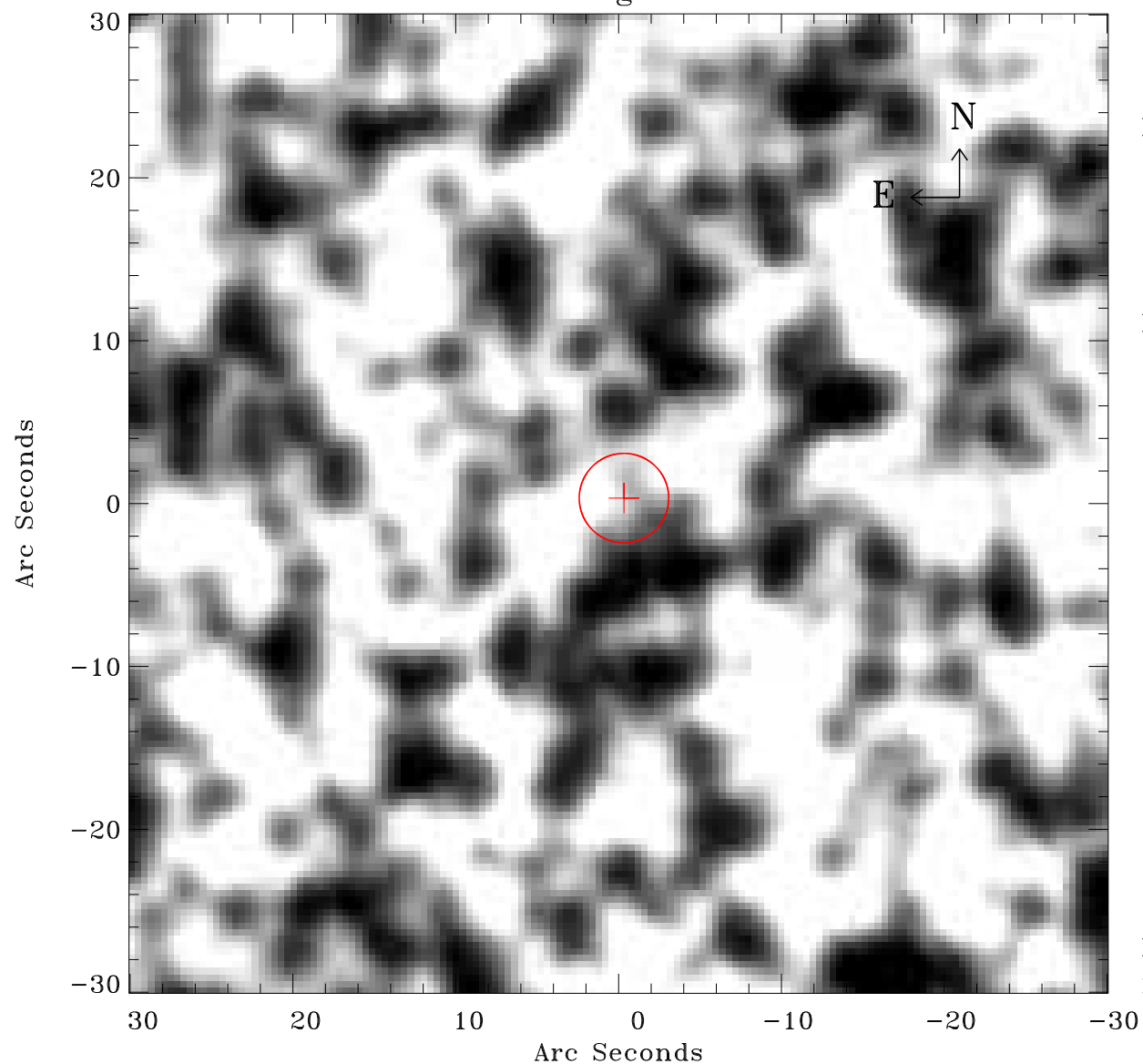

Principal Investigator :

Dr Frank Haberl

XMM target name :

LMC survey 51

OBS ID : 690750101

Source number : 61

X-ray coordinates :

α : 05 36 04.82

δ : -69 51 27.7

Center coordinates :

α : 05 36 04.80

δ : -69 51 27.6

Plate reference :

Origin : CDS HIPs Network

Plate : MAMA srcj

Pixel : 0.40 "/pix

Error circle :

R_{90} (") : 2.7

XMM SSC

May 2 21:59:16 2019