

EPIC source finding chart ACDS V10.0

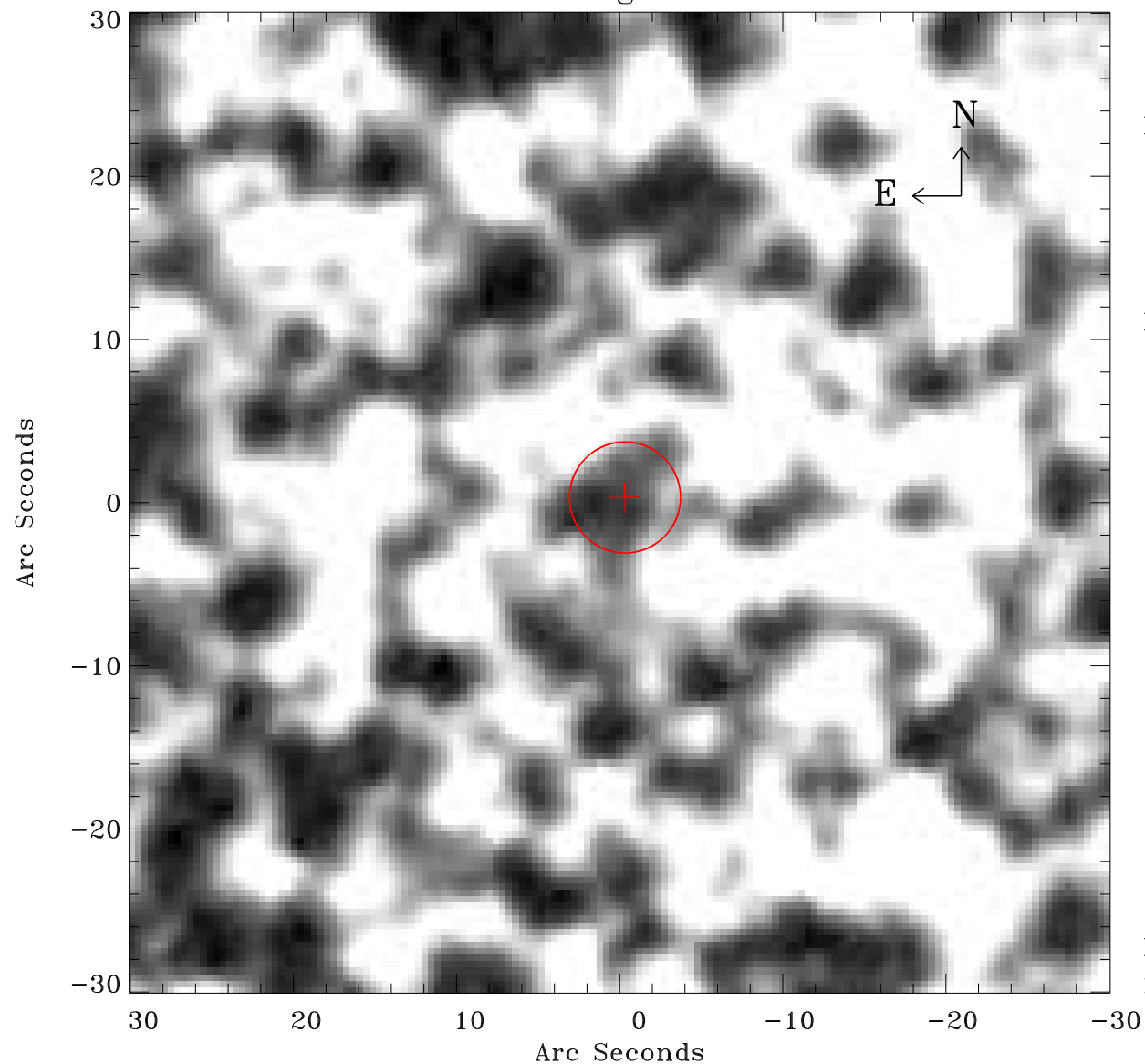

Principal Investigator :

Dr Frank Haberl

XMM target name :

LMC survey 51

OBS ID : 690750101

Source number : 96

X-ray coordinates :

α : 05 31 43.11

δ : -69 48 30.6

Center coordinates :

α : 05 31 43.10

δ : -69 48 30.6

Plate reference :

Origin : CDS HIPs Network

Plate : MAMA srcj

Pixel : 0.40 "/pix

Error circle :

R_{90} (") : 3.4

XMM SSC

May 2 21:57:19 2019