

EPIC source finding chart ACDS V10.0

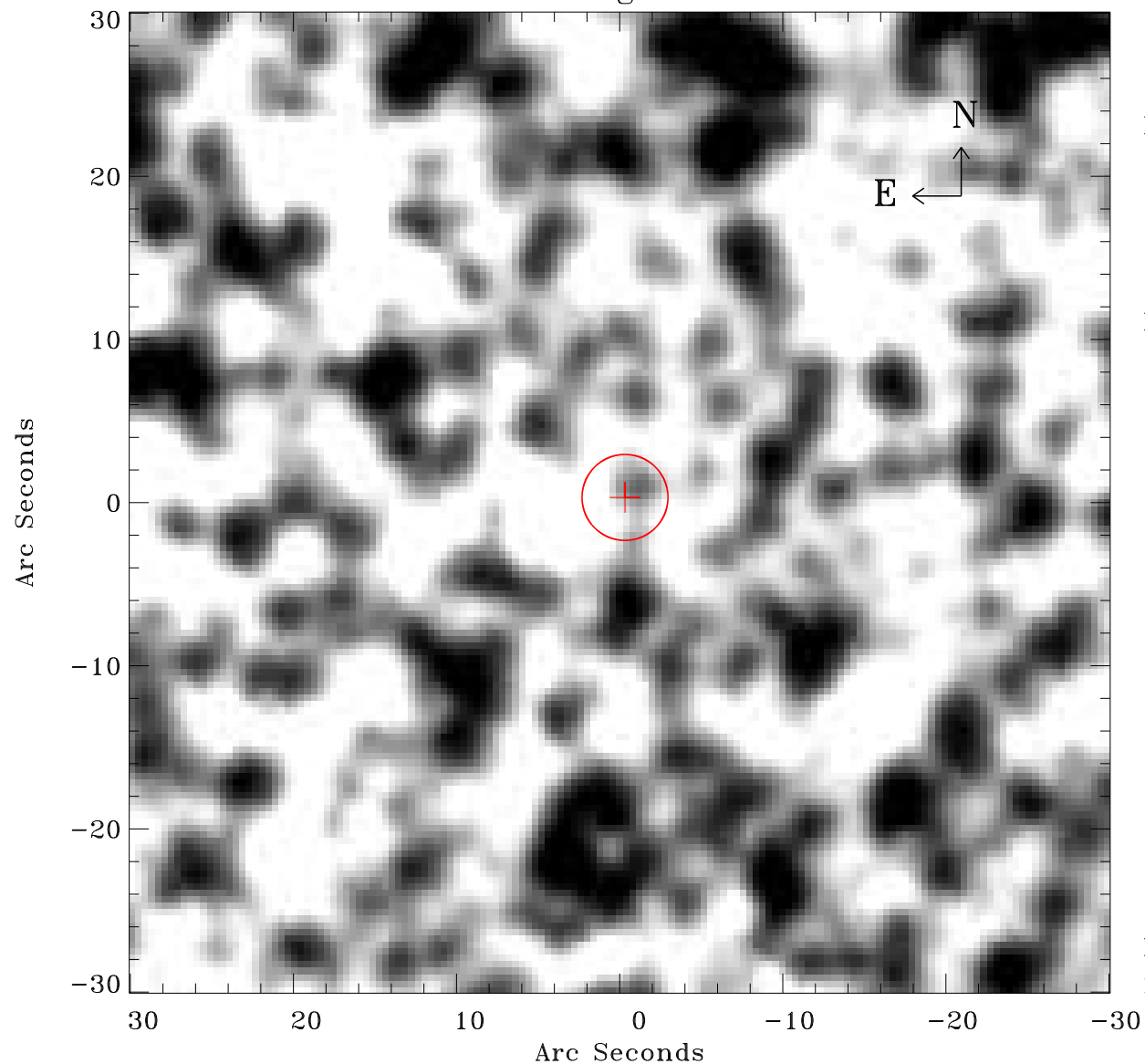

Principal Investigator :

Dr Frank Haberl

XMM target name :

LMC survey 51

OBS ID : 690750101

Source number : 97

X-ray coordinates :

α : 05 35 20.37

δ : -69 51 25.3

Center coordinates :

α : 05 35 20.35

δ : -69 51 25.3

Plate reference :

Origin : CDS HIPs Network

Plate : MAMA srcj

Pixel : 0.40 "/pix

Error circle :

R_{90} (") : 2.6

XMM SSC

May 2 21:58:30 2019