

# PDF XMM ROSAT image ACDS V10.0

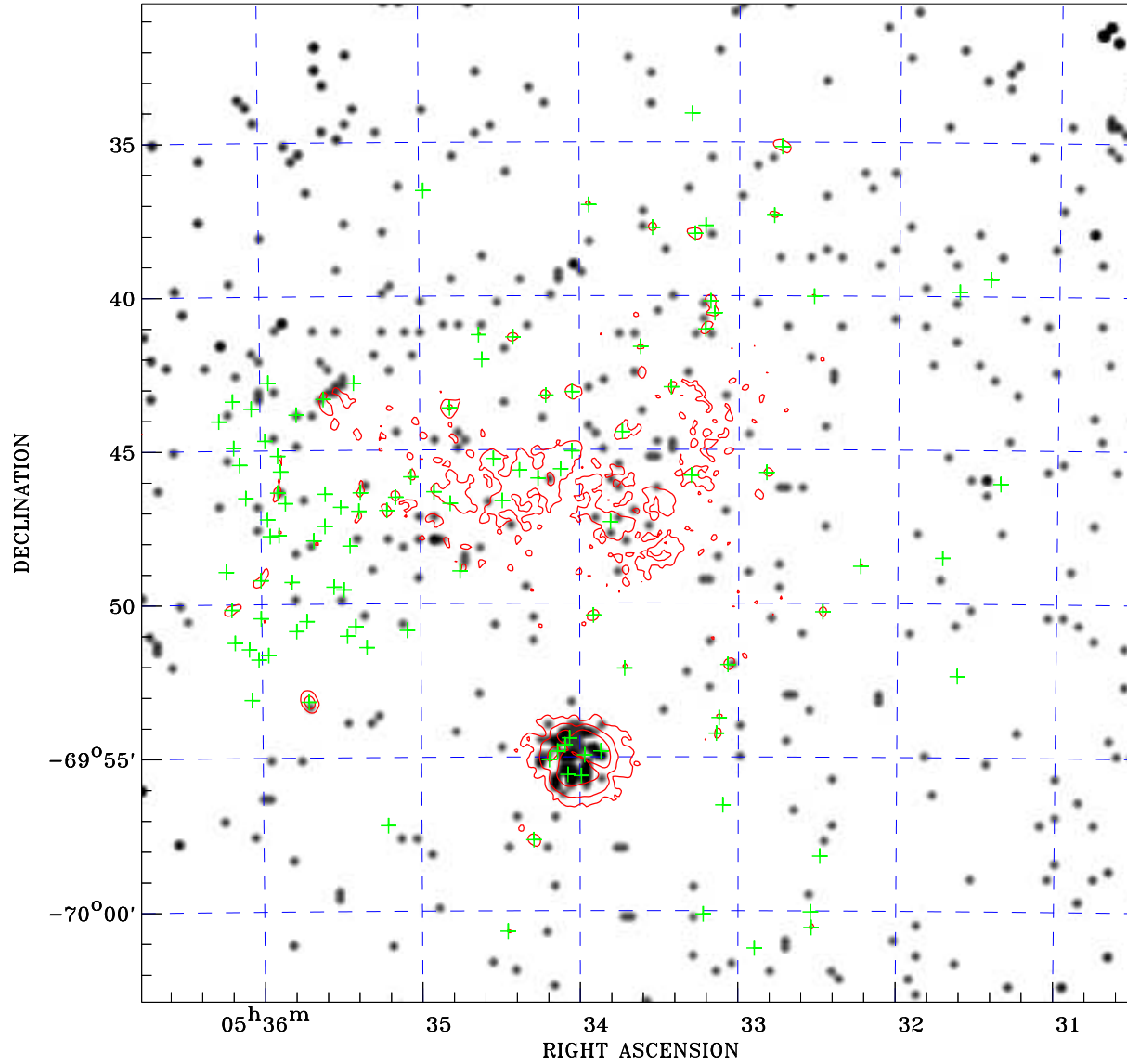

Principal Investigator :  
Dr Frank Haberl

XMM target name :  
LMC survey 51

Observation ID :  
0690750101

Epic image :  
 $\alpha$  : 05 33 36.98  
 $\delta$  : -69 46 44.9  
Energy band : 0.2-12.0 keV  
MOS1 : 29614 s  
MOS2 : 29619 s  
PN : 28009 s

Contour levels (counts) :  
 $2\sigma$  : 4.980E+00  $7\sigma$  : 1.177E+01  
 $30\sigma$  : 4.300E+01

Nearest ROSAT image  
from Epic image center :  
Observation : 110076p  
Instrument : PSPCC  
 $\alpha$  : 05 33 00.61  
 $\delta$  : -69 53 06.0

Other ROSAT images :  
None

XMM SSC  
May 2 21:57:09 2019

ROSAT image gray scale (Log) :  
[Color bar]  
< 8.212E-04 > 7.152E-03  
(counts s<sup>-1</sup>)

⊙ Epic image contour  
levels at 2, 7 and 30 $\sigma$

+ Detected Epic sources