

# EPIC source finding chart ACDS V10.0

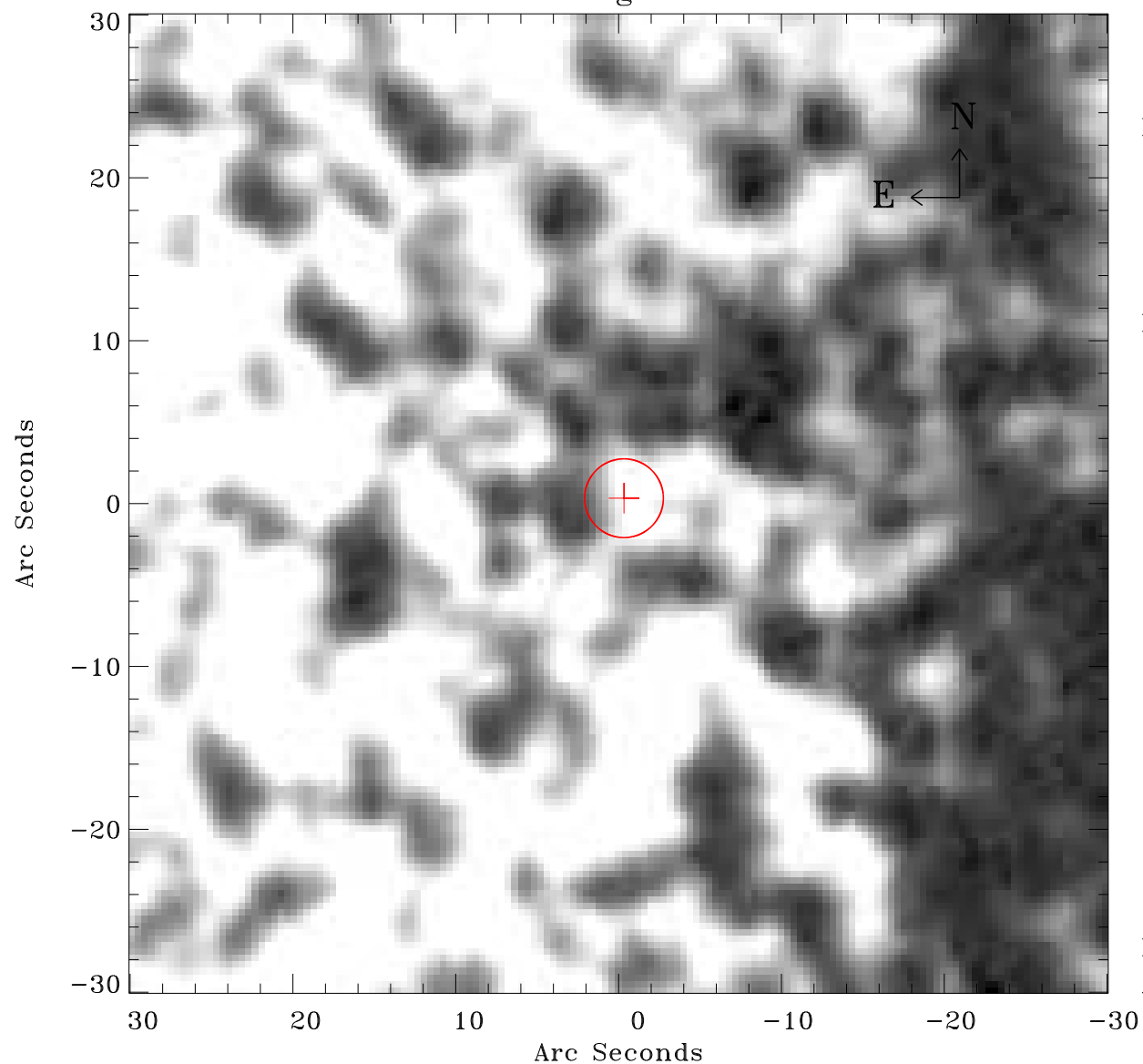

Principal Investigator :

Dr Frank Haberl

XMM target name :

LMC survey 60

OBS ID : 690751001

Source number : 28

X-ray coordinates :

$\alpha$  : 05 22 37.20

$\delta$  : -70 09 04.8

Center coordinates :

$\alpha$  : 05 22 37.18

$\delta$  : -70 09 04.8

Plate reference :

Origin : CDS HIPs Network

Plate : MAMA srcj

Pixel : 0.40 "/pix

Error circle :

$R_{90}$  (") : 2.4

XMM SSC

Apr 27 13:14:29 2019