

# EPIC source finding chart ACDS V10.0

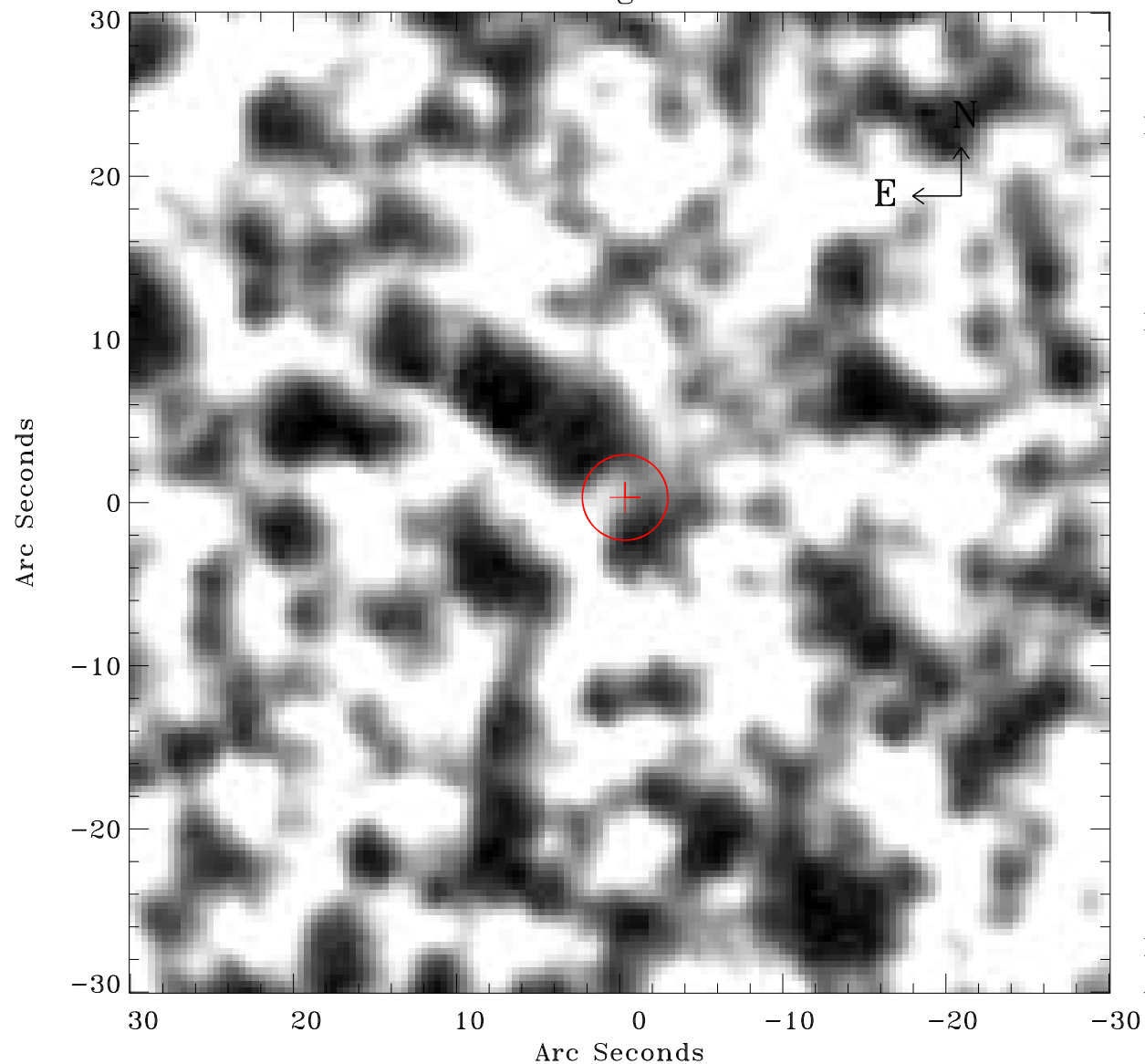

Principal Investigator :

Dr Frank Haberl

XMM target name :

LMC survey 60

OBS ID : 690751001

Source number : 40

X-ray coordinates :

$\alpha$  : 05 20 28.99

$\delta$  : -69 53 48.0

Center coordinates :

$\alpha$  : 05 20 28.97

$\delta$  : -69 53 47.9

Plate reference :

Origin : CDS HIPs Network

Plate : MAMA srcj

Pixel : 0.40 "/pix

Error circle :

$R_{90}$  (") : 2.6

XMM SSC

Apr 27 13:09:39 2019