

EPIC source finding chart ACDS V10.0

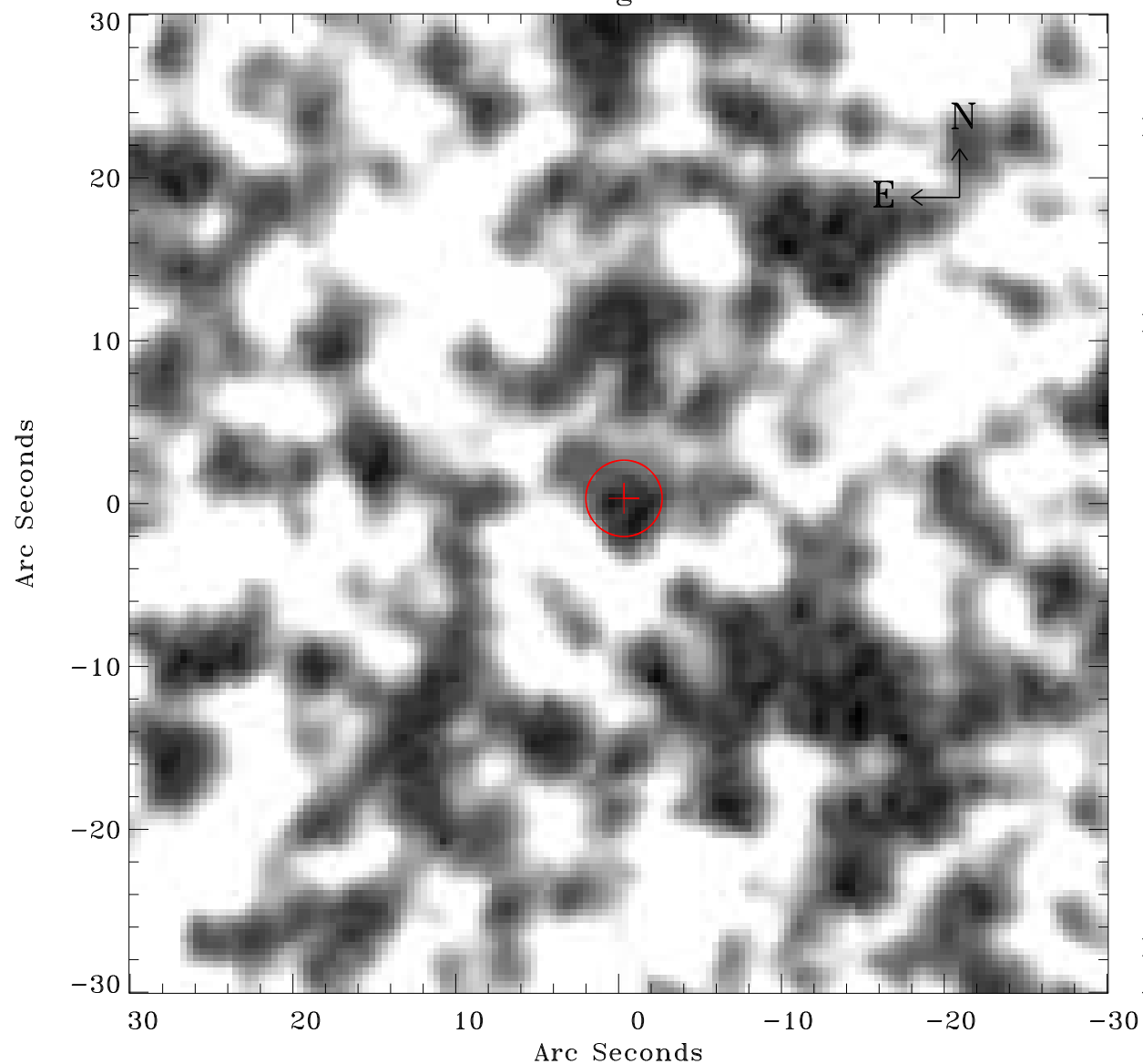

Principal Investigator :

Dr Frank Haberl

XMM target name :

LMC survey 60

OBS ID : 690751001

Source number : 45

X-ray coordinates :

α : 05 22 47.01

δ : -69 53 55.1

Center coordinates :

α : 05 22 46.99

δ : -69 53 55.0

Plate reference :

Origin : CDS HIPs Network

Plate : MAMA srcj

Pixel : 0.40 "/pix

Error circle :

R_{90} (") : 2.3

XMM SSC

Apr 27 13:15:10 2019