

EPIC source finding chart ACDS V10.0

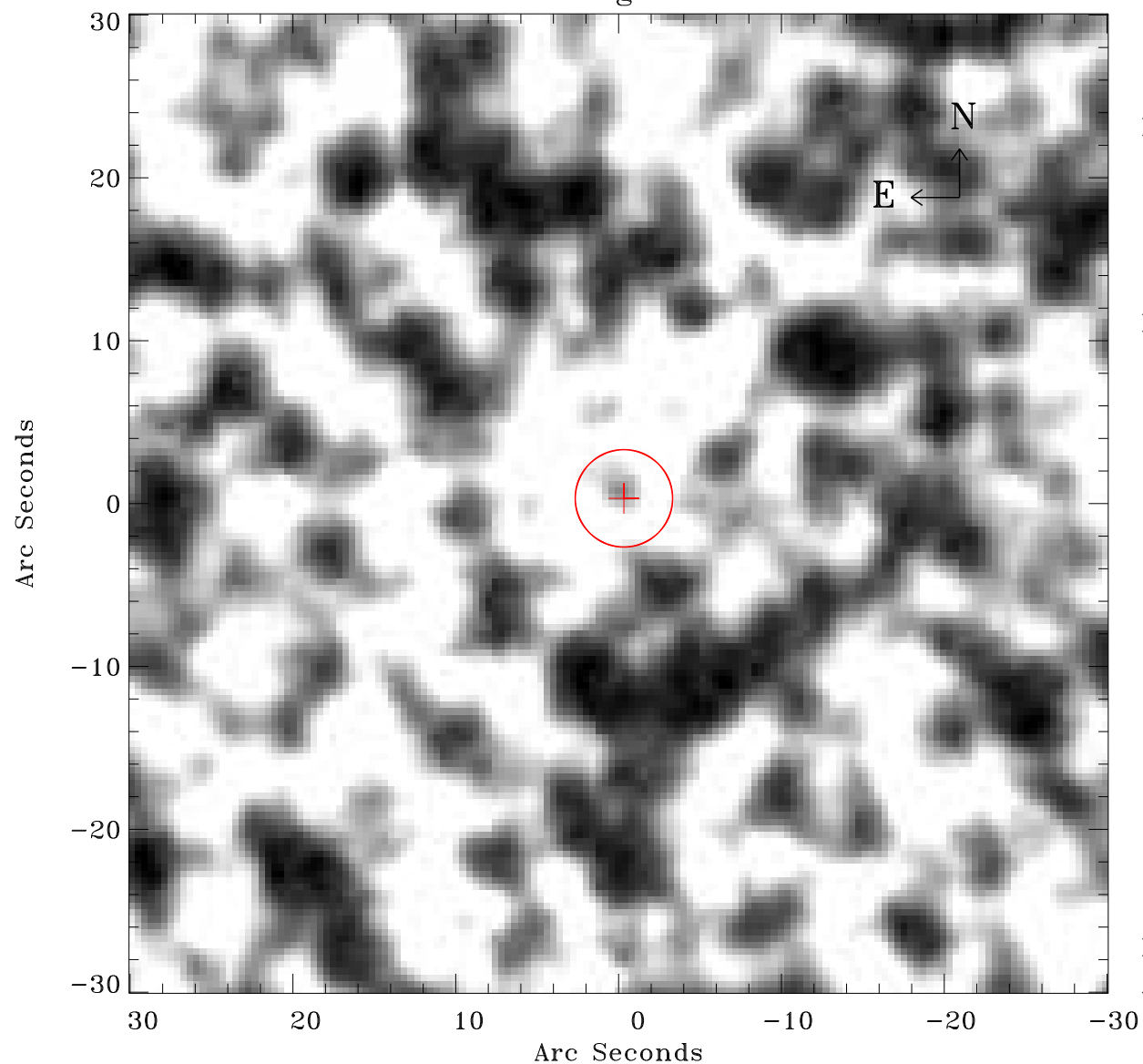

Principal Investigator :

Dr Frank Haberl

XMM target name :

LMC survey 60

OBS ID : 690751001

Source number : 61

X-ray coordinates :

α : 05 20 08.08

δ : -69 49 09.6

Center coordinates :

α : 05 20 08.06

δ : -69 49 09.5

Plate reference :

Origin : CDS HIPs Network

Plate : MAMA srcj

Pixel : 0.40 "/pix

Error circle :

R_{90} (") : 3.0

XMM SSC

Apr 27 13:08:41 2019