

EPIC source finding chart ACDS V10.0

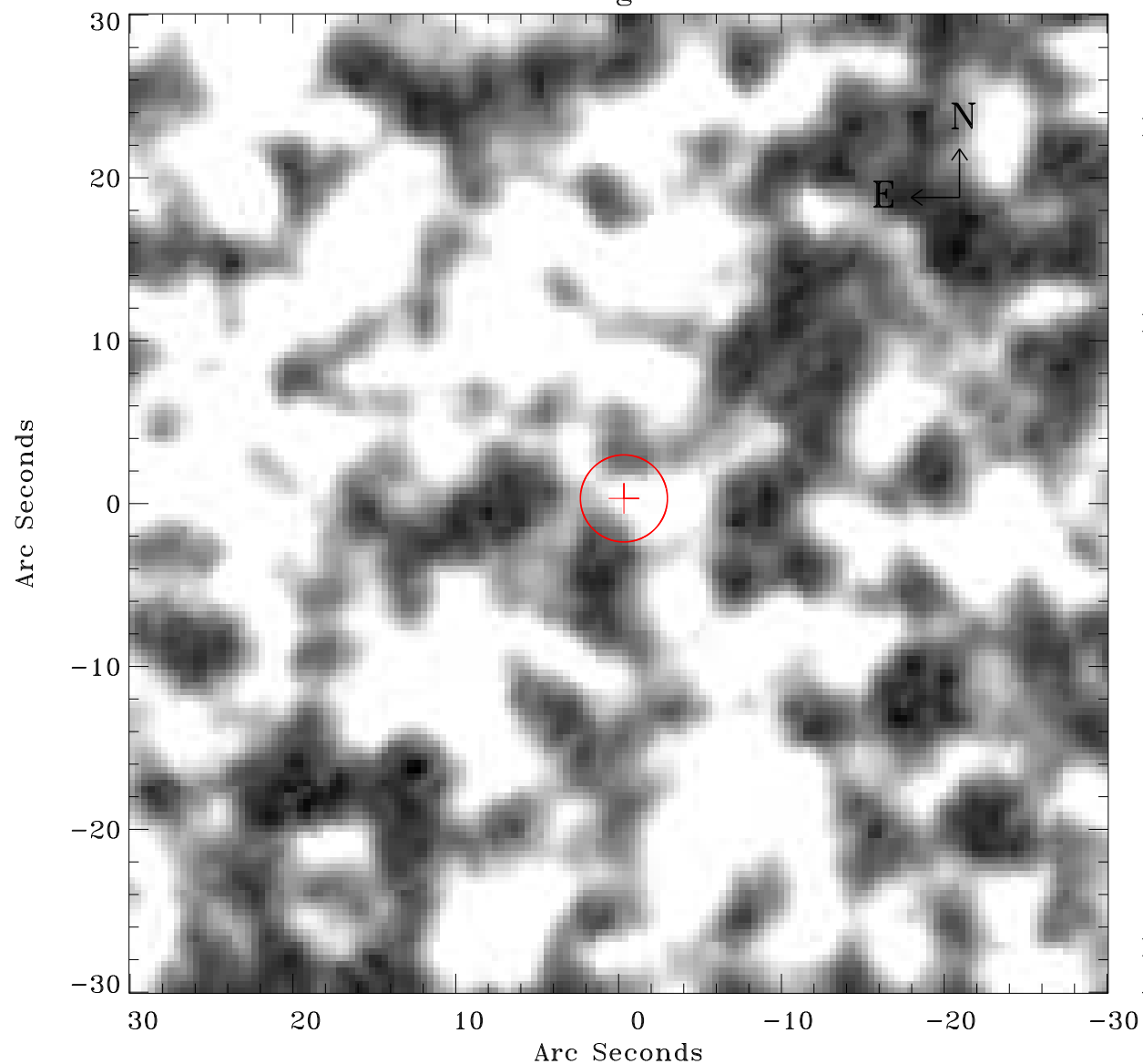

Principal Investigator :

Dr Frank Haberl

XMM target name :

LMC survey 60

OBS ID : 690751001

Source number : 62

X-ray coordinates :

α : 05 21 02.41

δ : -69 48 22.3

Center coordinates :

α : 05 21 02.40

δ : -69 48 22.3

Plate reference :

Origin : CDS HIPs Network

Plate : MAMA srcj

Pixel : 0.40 "/pix

Error circle :

R_{90} (") : 2.6

XMM SSC

Apr 27 13:10:08 2019