

# EPIC source finding chart ACDS V10.0

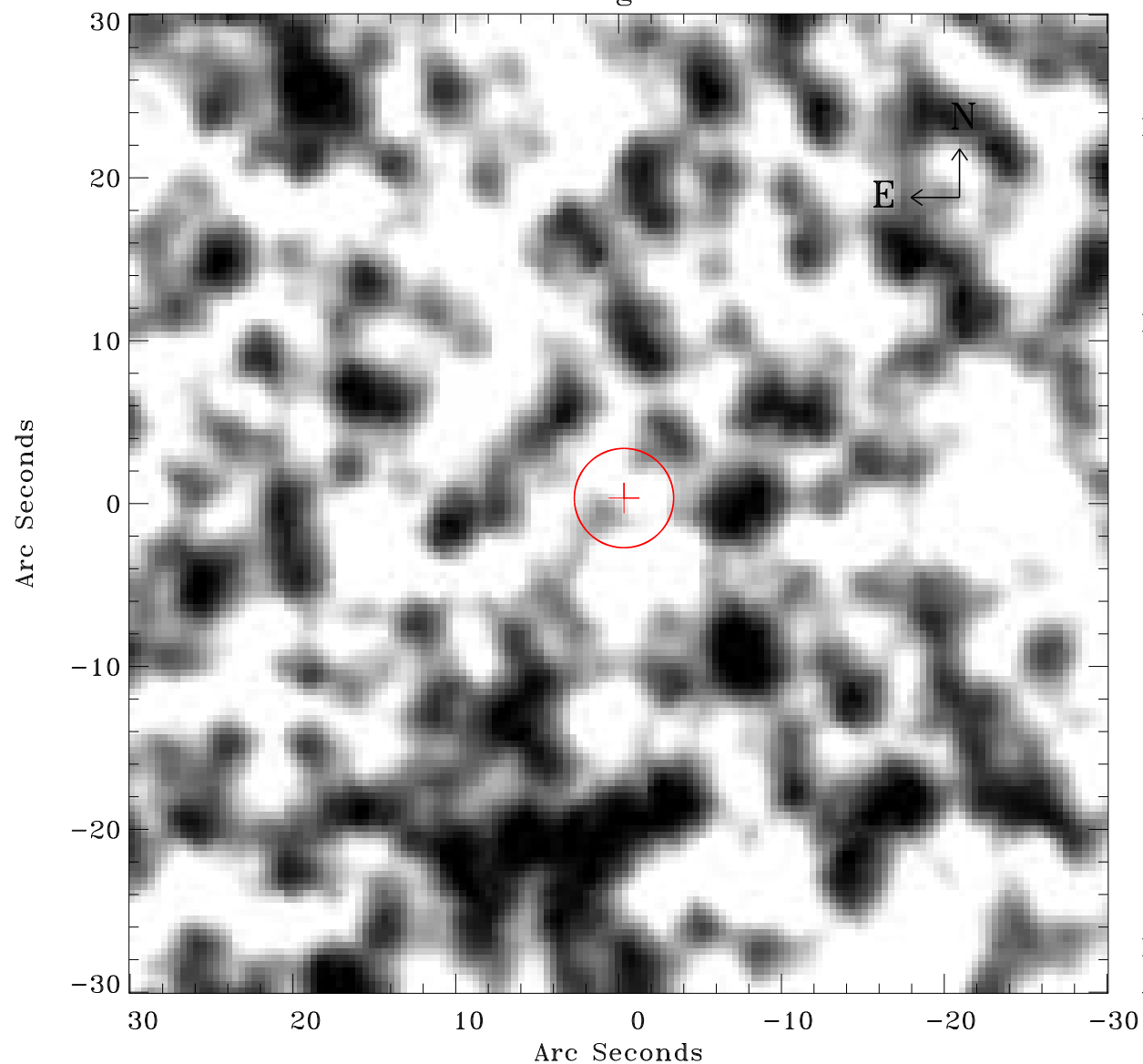

Principal Investigator :

Dr Frank Haberl

XMM target name :

LMC survey 60

OBS ID : 690751001

Source number : 68

X-ray coordinates :

$\alpha$  : 05 22 38.60

$\delta$  : -69 59 44.3

Center coordinates :

$\alpha$  : 05 22 38.59

$\delta$  : -69 59 44.3

Plate reference :

Origin : CDS HIPs Network

Plate : MAMA srcj

Pixel : 0.40 "/pix

Error circle :

$R_{90}$  (") : 3.0

XMM SSC

Apr 27 13:14:41 2019