

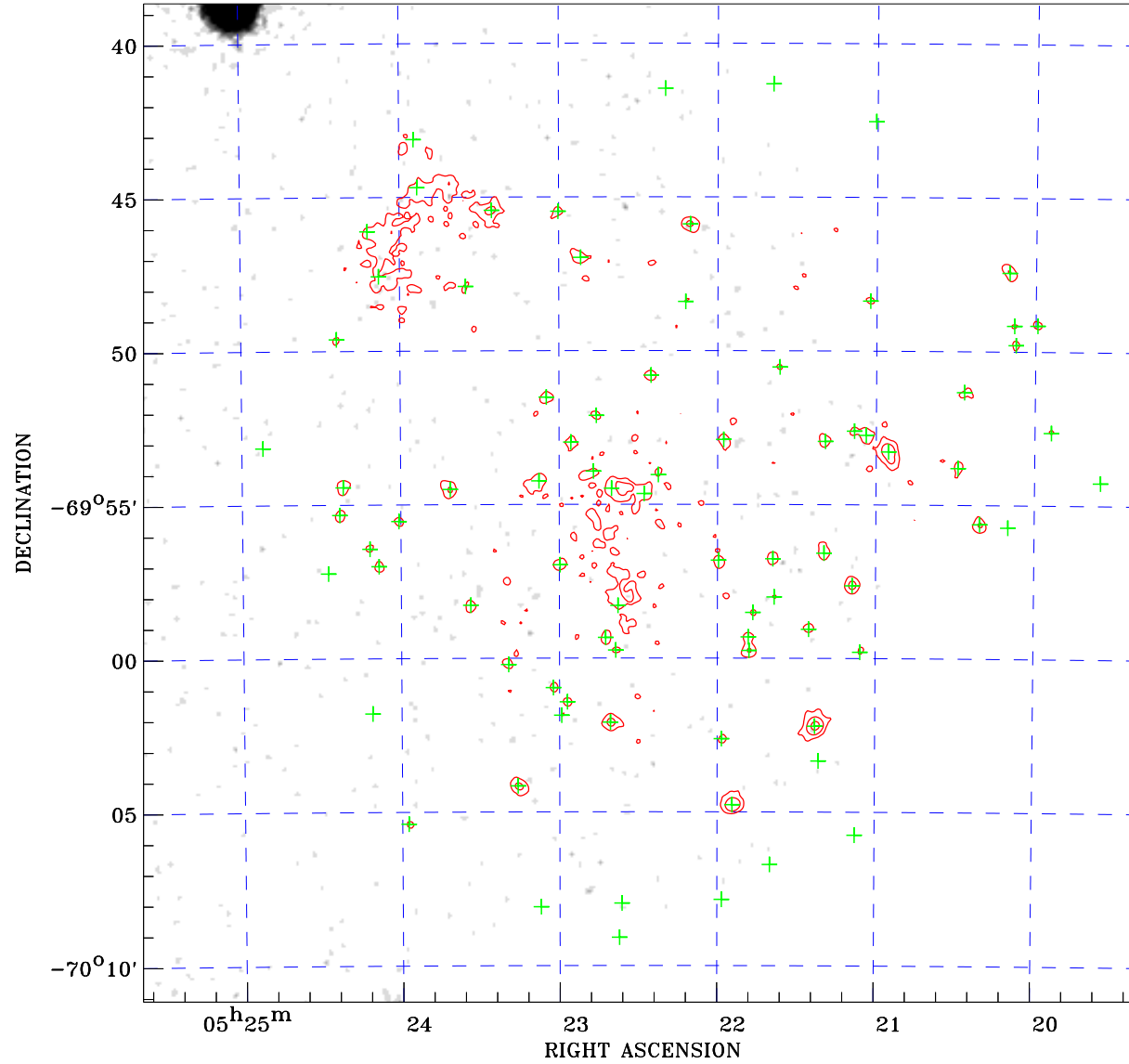

PDF XMM ROSAT image ACDS V10.0



ROSAT image gray scale (Log) :

 < 3.601E-04 > 9.831E-03
 (counts s⁻¹)

⊙ Epic image contour
 levels at 2, 7 and 30 σ

+ Detected Epic sources

Principal Investigator :
 Dr Frank Haberl

XMM target name :
 LMC survey 60

Observation ID :
 0690751001

Epic image :
 α : 05 22 28.37
 δ : -69 54 57.6
 Energy band : 0.2–12.0 keV
 MOS1 : 26613 s
 MOS2 : 26619 s
 PN : 25041 s

Contour levels (counts) :
 2 σ :3.476E+00 7 σ :8.075E+00
 30 σ 2.923E+01

Nearest ROSAT image
 from Epic image center :
 Observation : 110240h
 Instrument : HRI
 α : 05 24 06.57
 δ : -69 53 48.2

Other ROSAT images :
 None

XMM SSC
 Apr 27 13:08:10 2019