

EPIC source finding chart ACDS V10.0

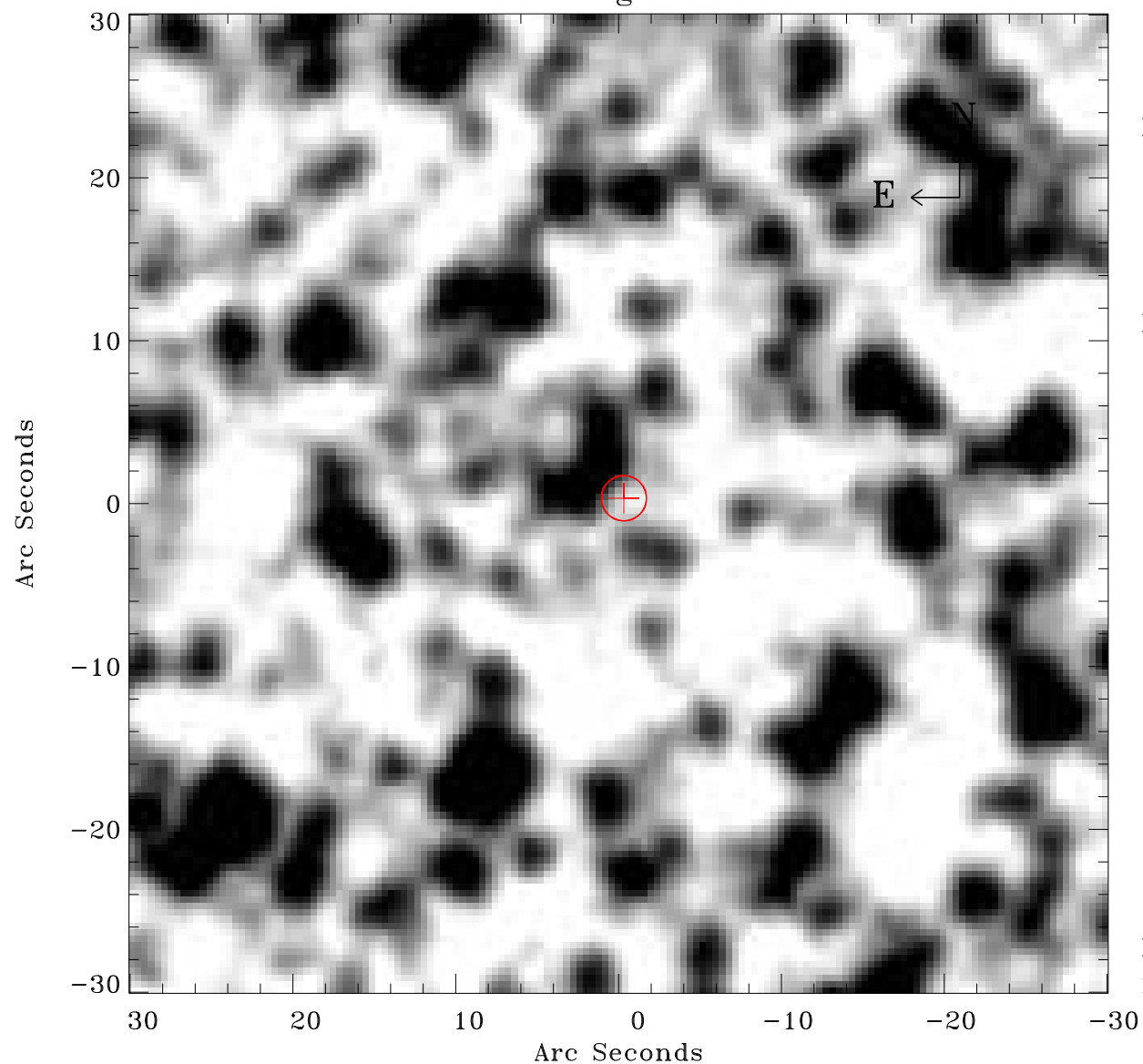

Principal Investigator :

Dr Frank Haberl

XMM target name :

LMC survey 61

OBS ID : 690751101

Source number : 10

X-ray coordinates :

α : 05 28 48.35

δ : -70 38 35.6

Center coordinates :

α : 05 28 48.33

δ : -70 38 35.5

Plate reference :

Origin : CDS HIPs Network

Plate : MAMA srcj

Pixel : 0.40 "/pix

Error circle :

R_{90} (") : 1.4

XMM SSC

May 3 19:33:40 2019