

EPIC source finding chart ACDS V10.0

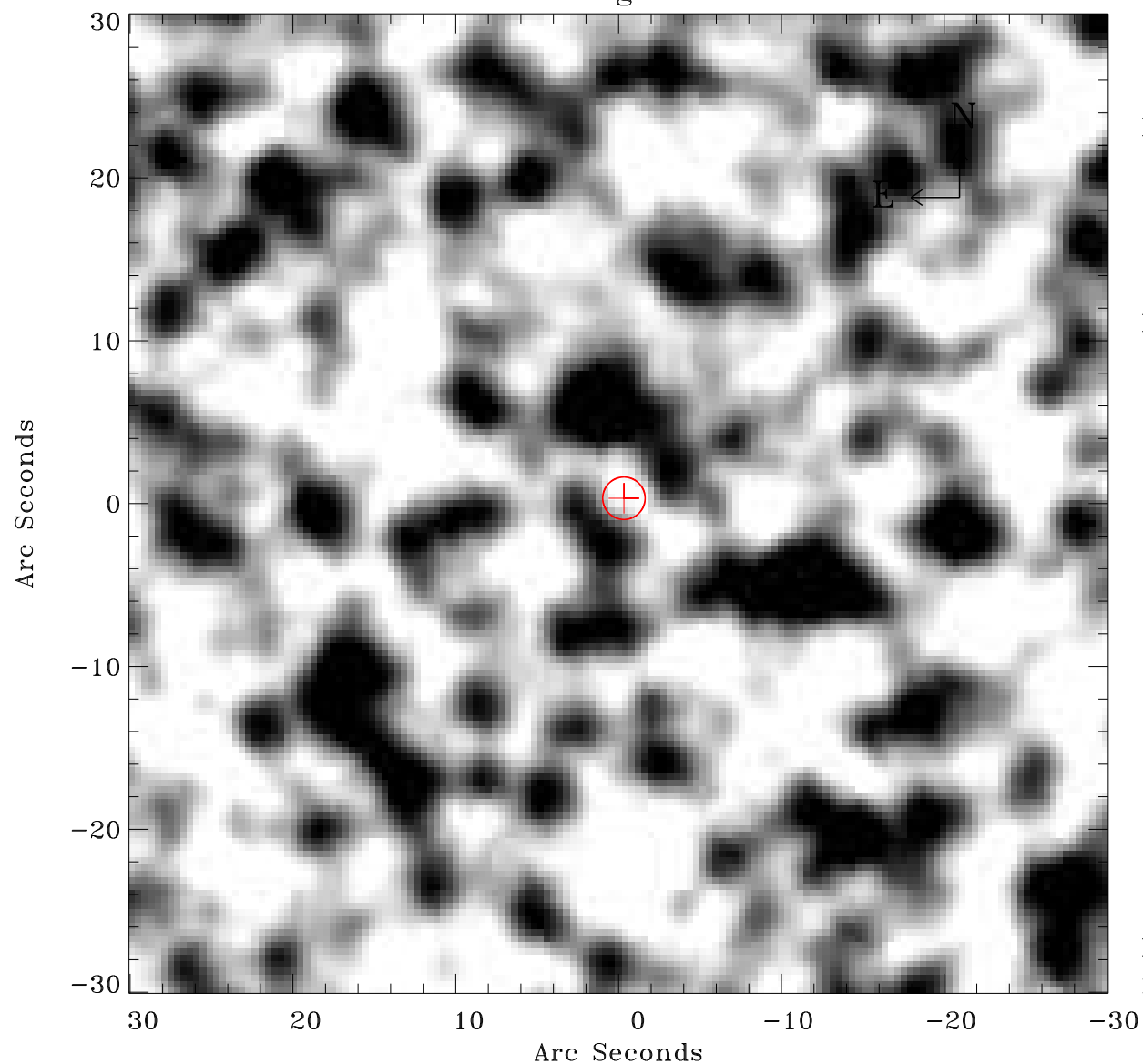

Principal Investigator :

Dr Frank Haberl

XMM target name :

LMC survey 61

OBS ID : 690751101

Source number : 15

X-ray coordinates :

α : 05 27 48.09

δ : -70 34 54.5

Center coordinates :

α : 05 27 48.07

δ : -70 34 54.5

Plate reference :

Origin : CDS HIPs Network

Plate : MAMA srcj

Pixel : 0.40 "/pix

Error circle :

R_{90} (") : 1.3

XMM SSC

May 3 19:32:48 2019