

EPIC source finding chart ACDS V10.0

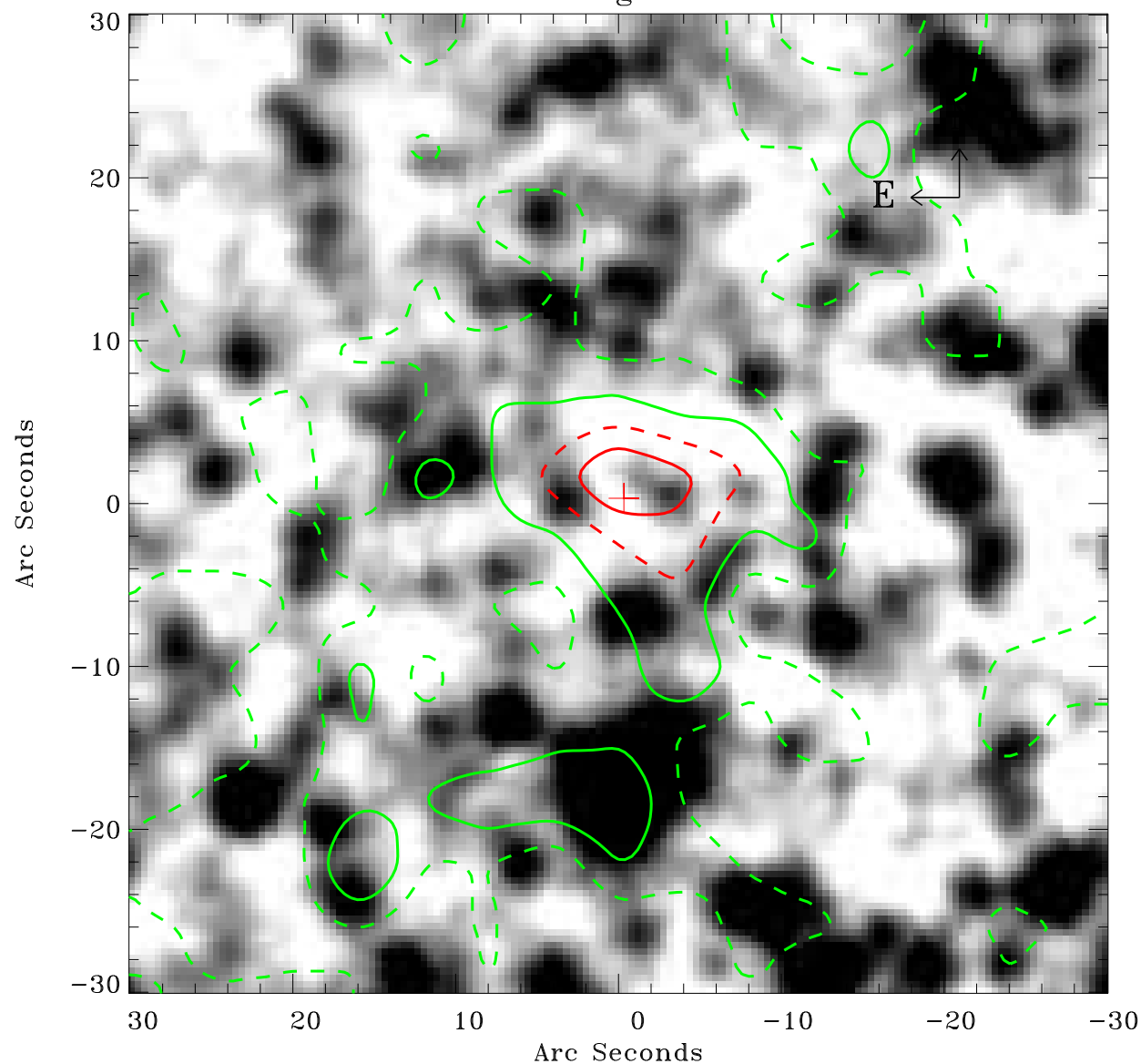

Principal Investigator :

Dr Frank Haberl

XMM target name :

LMC survey 61

OBS ID : 690751101

Source number : 19

X-ray coordinates :

α : 05 27 20.73

δ : -70 36 27.7

Center coordinates :

α : 05 27 20.72

δ : -70 36 27.6

Plate reference :

Origin : CDS HIPs Network

Plate : MAMA srcj

Pixel : 0.40 "/pix

Contour levels (counts) :

2.76E+00 5.28E+00

8.35E+00 1.14E+01

XMM SSC

May 3 19:32:30 2019