

EPIC source finding chart ACDS V10.0

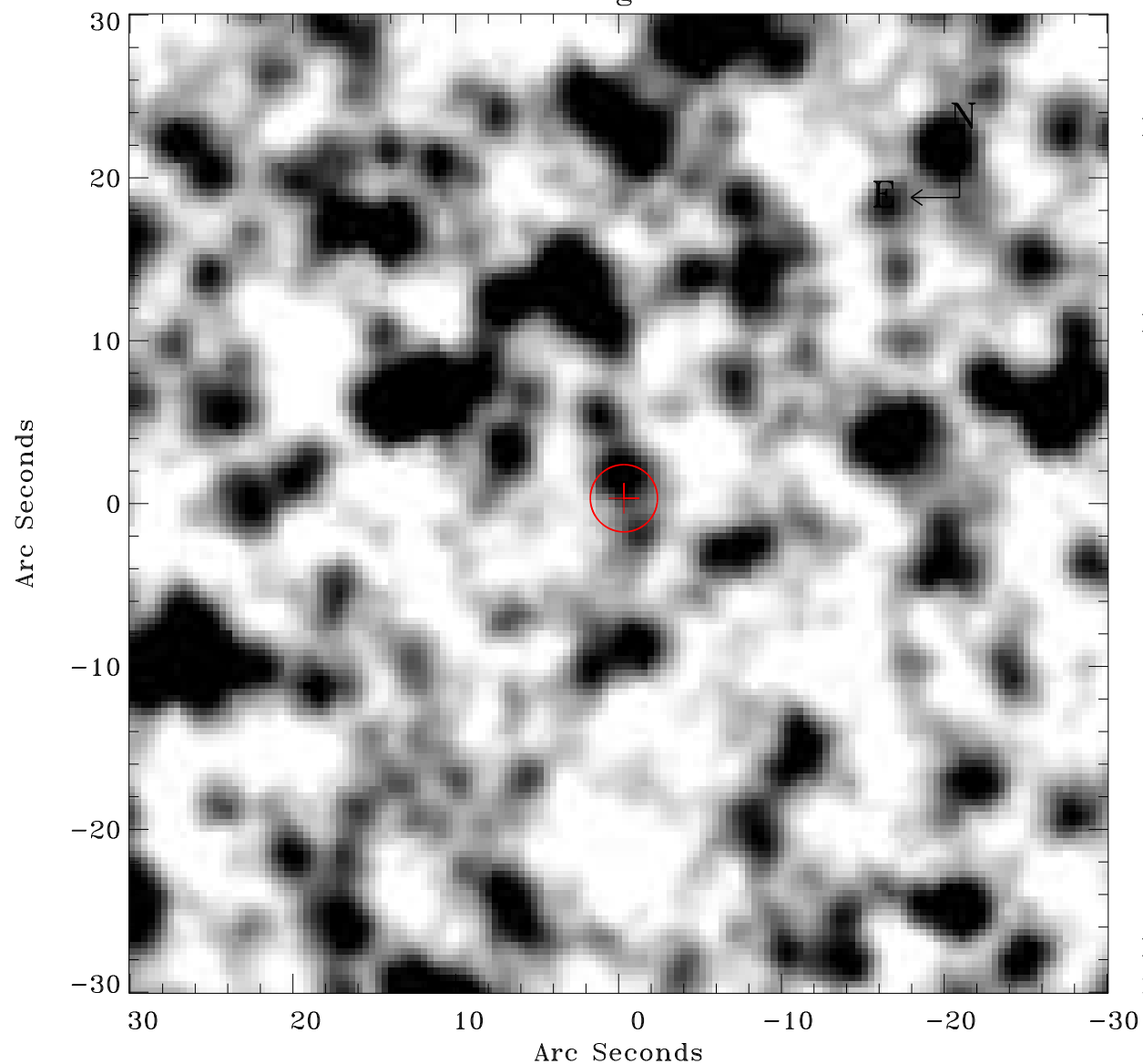

Principal Investigator :

Dr Frank Haberl

XMM target name :

LMC survey 61

OBS ID : 690751101

Source number : 45

X-ray coordinates :

α : 05 29 02.88

δ : -70 44 47.7

Center coordinates :

α : 05 29 02.87

δ : -70 44 47.6

Plate reference :

Origin : CDS HIPs Network

Plate : MAMA srcj

Pixel : 0.40 "/pix

Error circle :

R_{90} (") : 2.0

XMM SSC

May 3 19:33:50 2019