

# EPIC source finding chart ACDS V10.0

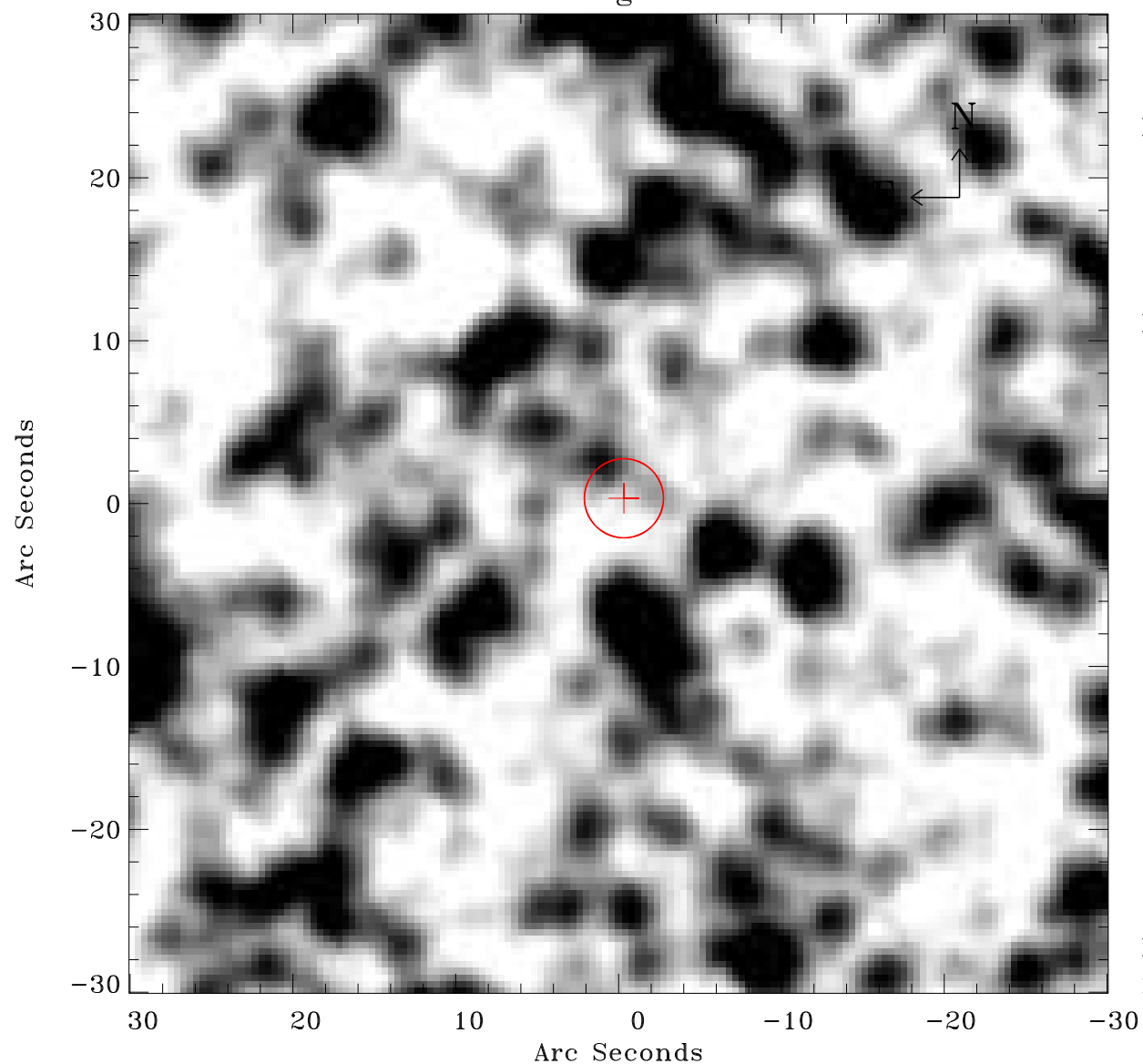

Principal Investigator :

Dr Frank Haberl

XMM target name :

LMC survey 61

OBS ID : 690751101

Source number : 83

X-ray coordinates :

$\alpha$  : 05 28 01.48

$\delta$  : -70 35 57.5

Center coordinates :

$\alpha$  : 05 28 01.47

$\delta$  : -70 35 57.4

Plate reference :

Origin : CDS HIPs Network

Plate : MAMA srcj

Pixel : 0.40 "/pix

Error circle :

$R_{90}$  (") : 2.4

XMM SSC

May 3 19:33:04 2019