

EPIC source finding chart ACDS V10.0

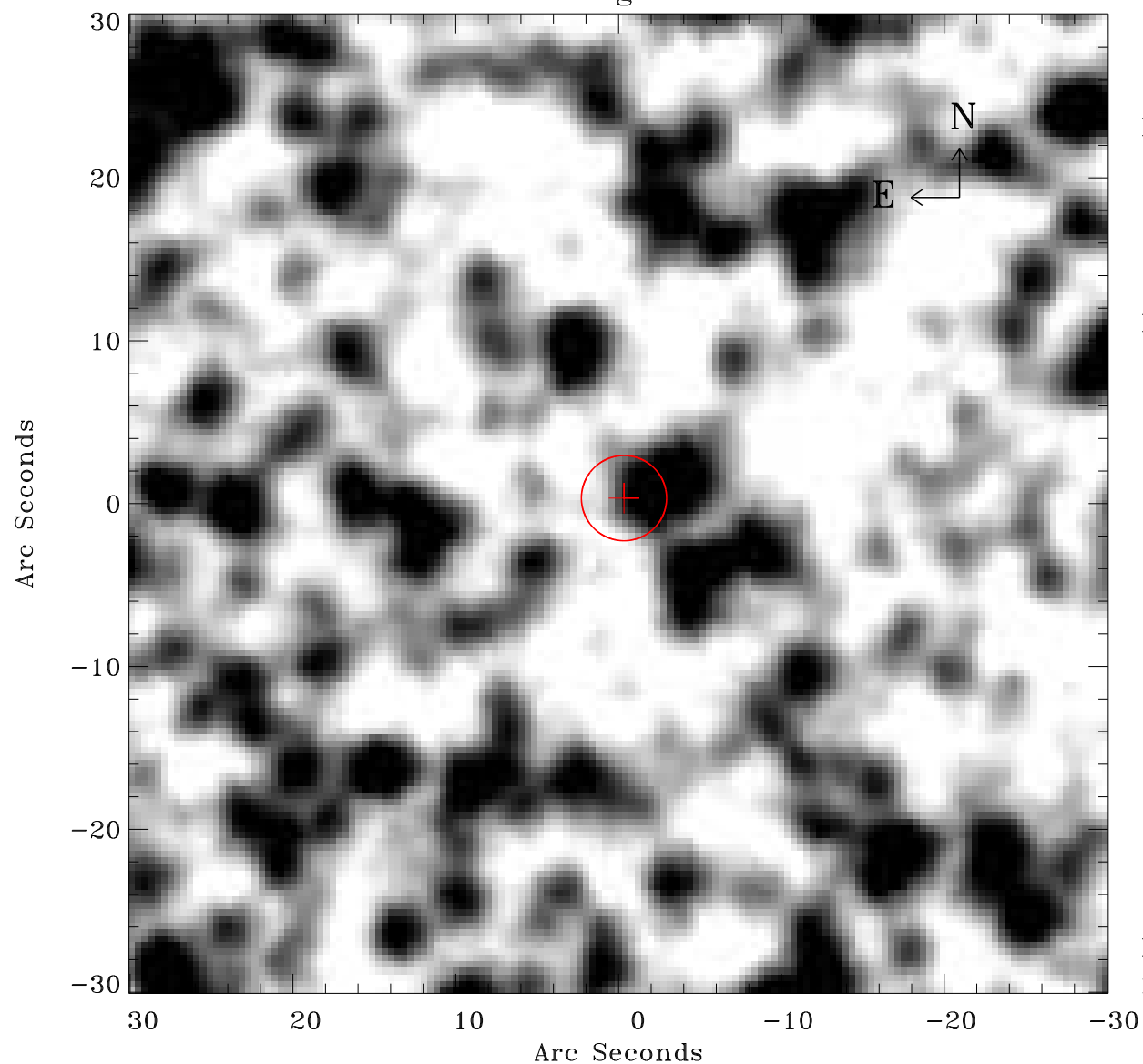

Principal Investigator :

Dr Frank Haberl

XMM target name :

LMC survey 61

OBS ID : 690751101

Source number : 101

X-ray coordinates :

α : 05 28 12.72

δ : -70 40 20.9

Center coordinates :

α : 05 28 12.70

δ : -70 40 20.8

Plate reference :

Origin : CDS HIPs Network

Plate : MAMA srcj

Pixel : 0.40 "/pix

Error circle :

R_{90} (") : 2.6

XMM SSC

May 3 19:33:10 2019