

EPIC source finding chart ACDS V10.0

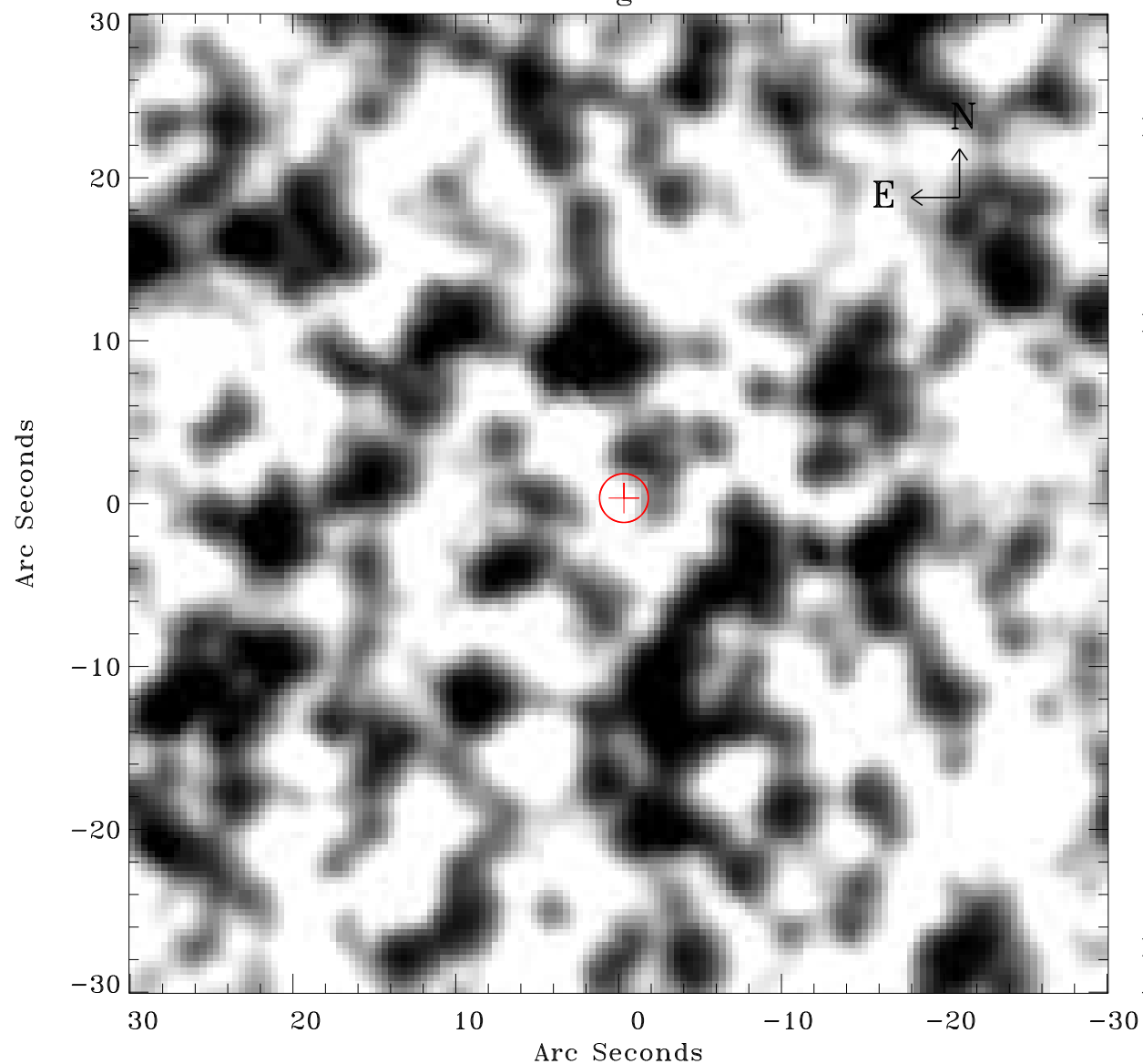

Principal Investigator :

Dr Frank Haberl

XMM target name :

LMC survey 66

OBS ID : 690751601

Source number : 10

X-ray coordinates :

α : 05 41 17.22

δ : -70 22 38.0

Center coordinates :

α : 05 41 17.21

δ : -70 22 37.9

Plate reference :

Origin : CDS HIPs Network

Plate : MAMA srcj

Pixel : 0.40 "/pix

Error circle :

R_{90} (") : 1.5

XMM SSC

Apr 21 14:30:26 2019