

EPIC source finding chart ACDS V10.0

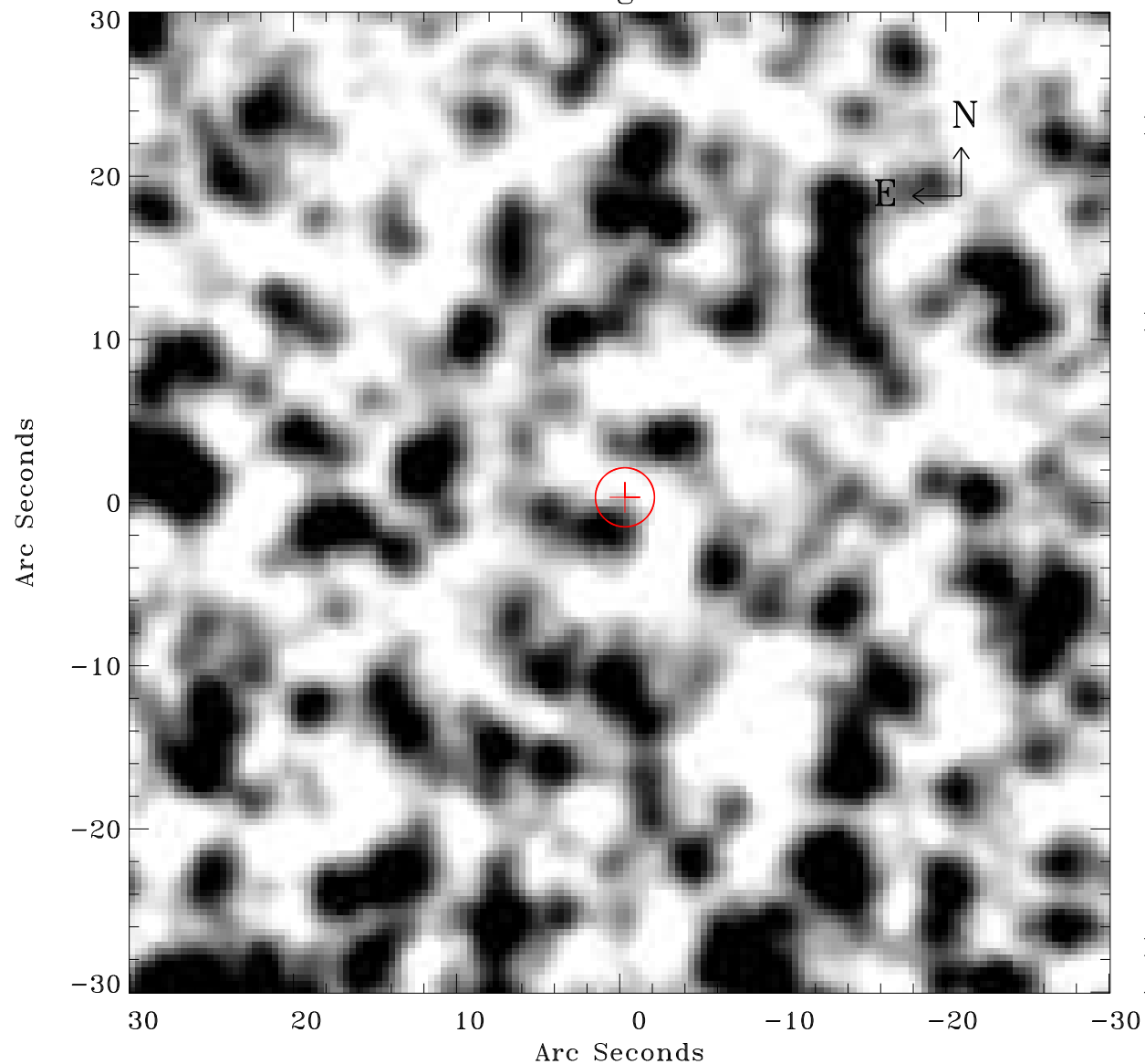

Principal Investigator :

Dr Frank Haberl

XMM target name :

LMC survey 66

OBS ID : 690751601

Source number : 20

X-ray coordinates :

α : 05 43 32.58

δ : -70 32 15.9

Center coordinates :

α : 05 43 32.57

δ : -70 32 15.8

Plate reference :

Origin : CDS HIPs Network

Plate : MAMA srcj

Pixel : 0.40 "/pix

Error circle :

R_{90} (") : 1.8

XMM SSC

Apr 21 14:37:28 2019