

EPIC source finding chart ACDS V10.0

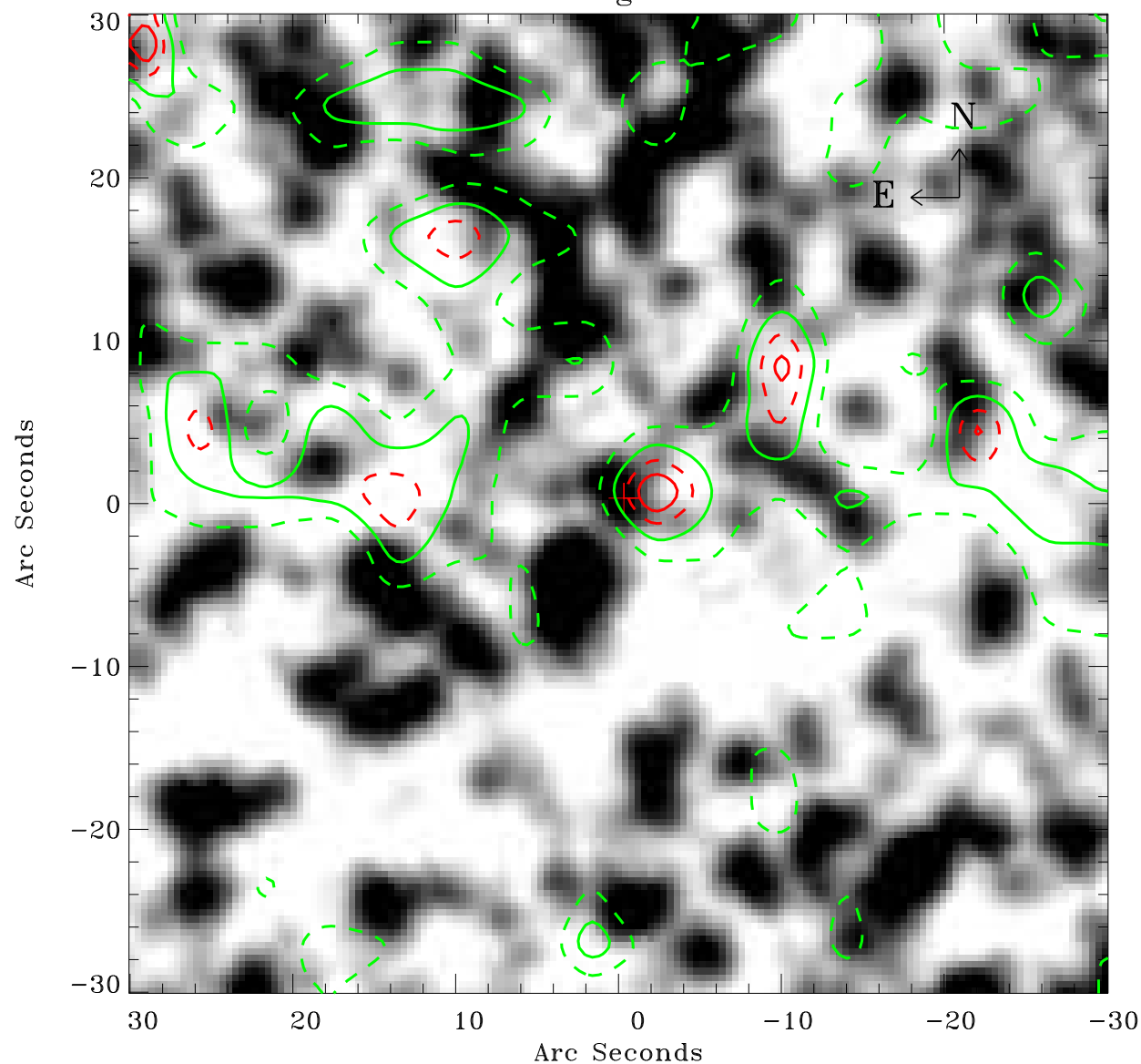

Principal Investigator :

Dr Frank Haberl

XMM target name :

LMC survey 66

OBS ID : 690751601

Source number : 30

X-ray coordinates :

α : 05 40 56.85

δ : -70 30 06.1

Center coordinates :

α : 05 40 56.84

δ : -70 30 06.0

Plate reference :

Origin : CDS HIPs Network

Plate : MAMA srcj

Pixel : 0.40 "/pix

Contour levels (counts) :

3.47E+00 4.84E+00

6.12E+00 7.20E+00

XMM SSC

Apr 21 14:29:47 2019