

EPIC source finding chart ACDS V10.0

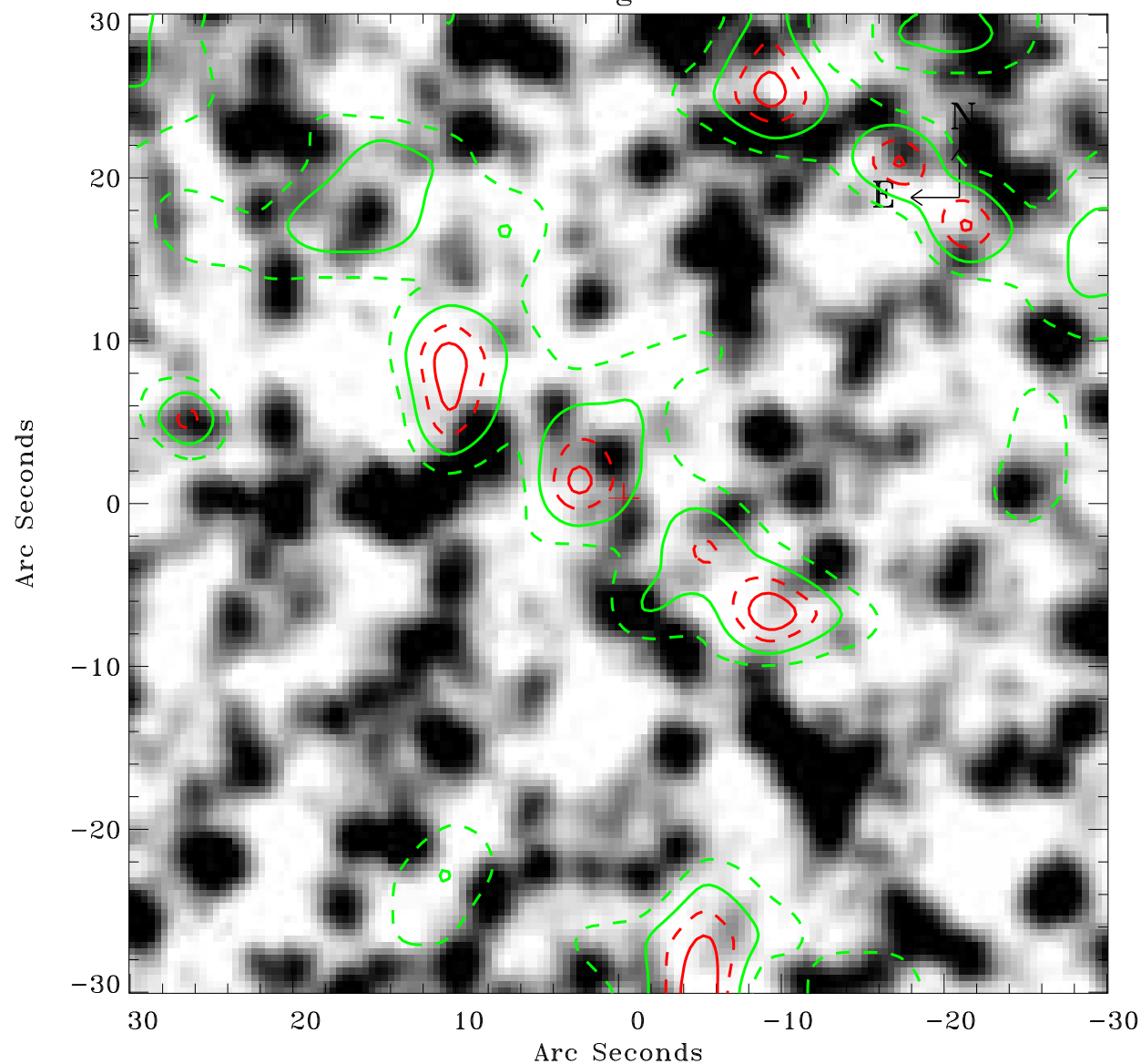

Principal Investigator :

Dr Frank Haberl

XMM target name :

LMC survey 66

OBS ID : 690751601

Source number : 31

X-ray coordinates :

α : 05 42 41.23

δ : -70 26 27.0

Center coordinates :

α : 05 42 41.22

δ : -70 26 26.9

Plate reference :

Origin : CDS HIPs Network

Plate : MAMA srcj

Pixel : 0.40 "/pix

Contour levels (counts) :

3.23E+00 4.82E+00

6.40E+00 7.77E+00

XMM SSC

Apr 21 14:34:16 2019