

EPIC source finding chart ACDS V10.0

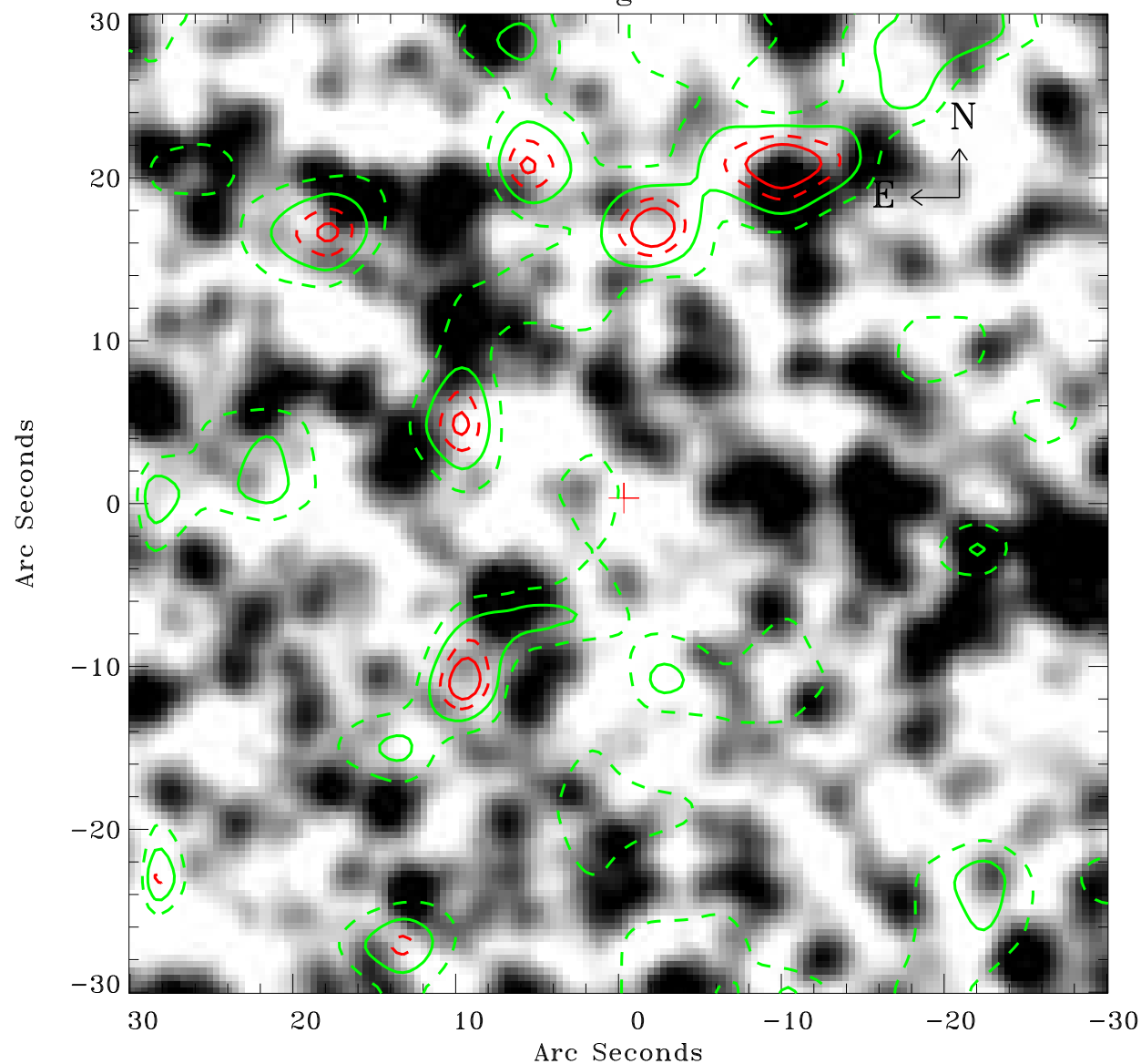

Principal Investigator :

Dr Frank Haberl

XMM target name :

LMC survey 66

OBS ID : 690751601

Source number : 44

X-ray coordinates :

α : 05 39 26.78

δ : -70 28 51.0

Center coordinates :

α : 05 39 26.77

δ : -70 28 51.0

Plate reference :

Origin : CDS HIPs Network

Plate : MAMA srcj

Pixel : 0.40 "/pix

Contour levels (counts) :

2.25E+00 3.41E+00

4.42E+00 5.24E+00

XMM SSC

Apr 21 14:26:54 2019