

EPIC source finding chart ACDS V10.0

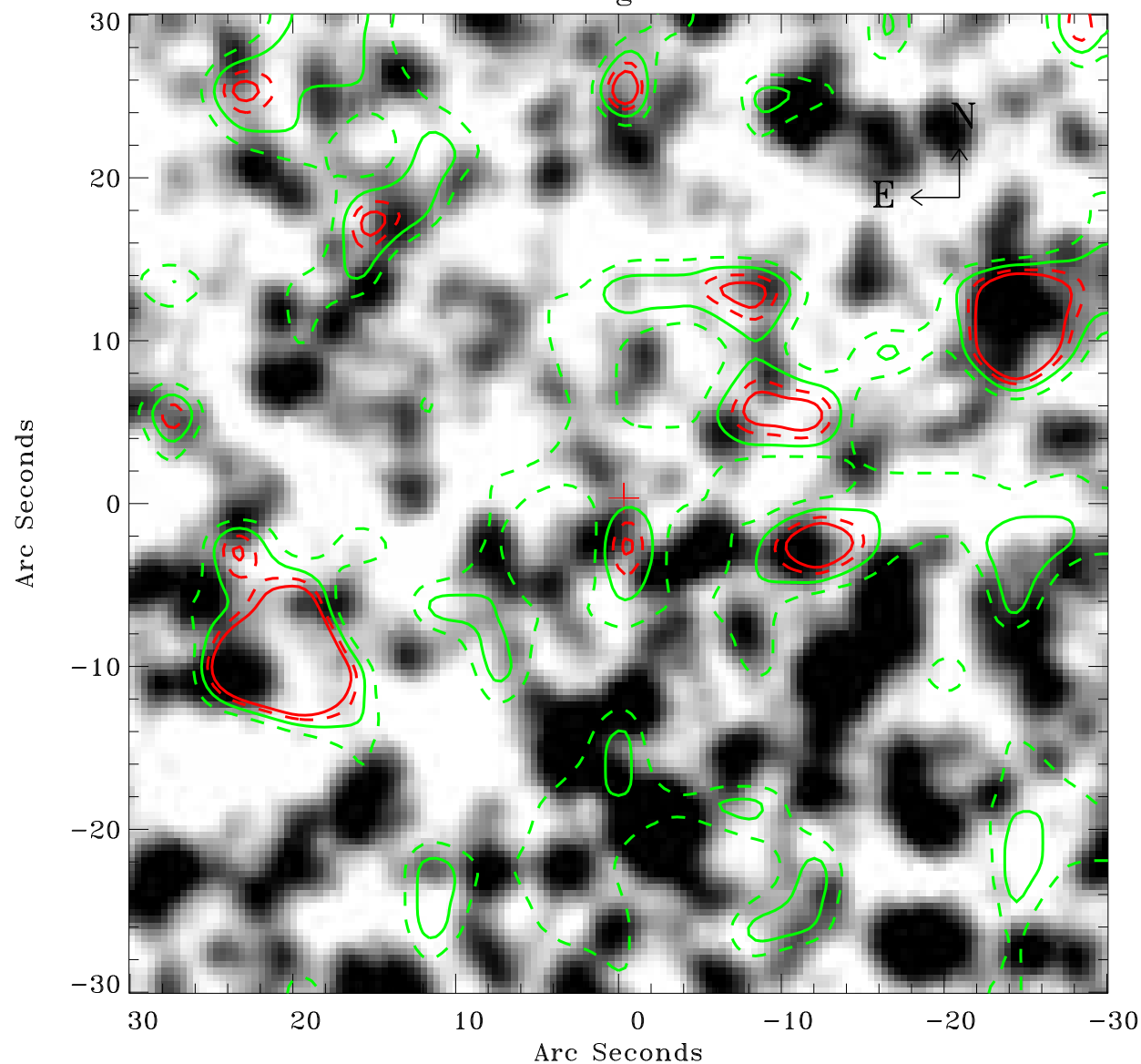

Principal Investigator :

Dr Frank Haberl

XMM target name :

LMC survey 66

OBS ID : 690751601

Source number : 59

X-ray coordinates :

α : 05 43 08.25

δ : -70 28 38.8

Center coordinates :

α : 05 43 08.23

δ : -70 28 38.7

Plate reference :

Origin : CDS HIPs Network

Plate : MAMA srcj

Pixel : 0.40 "/pix

Contour levels (counts) :

--- 3.88E+00 --- 4.63E+00

--- 5.20E+00 --- 5.62E+00

XMM SSC

Apr 21 14:34:52 2019