

EPIC source finding chart ACDS V10.0

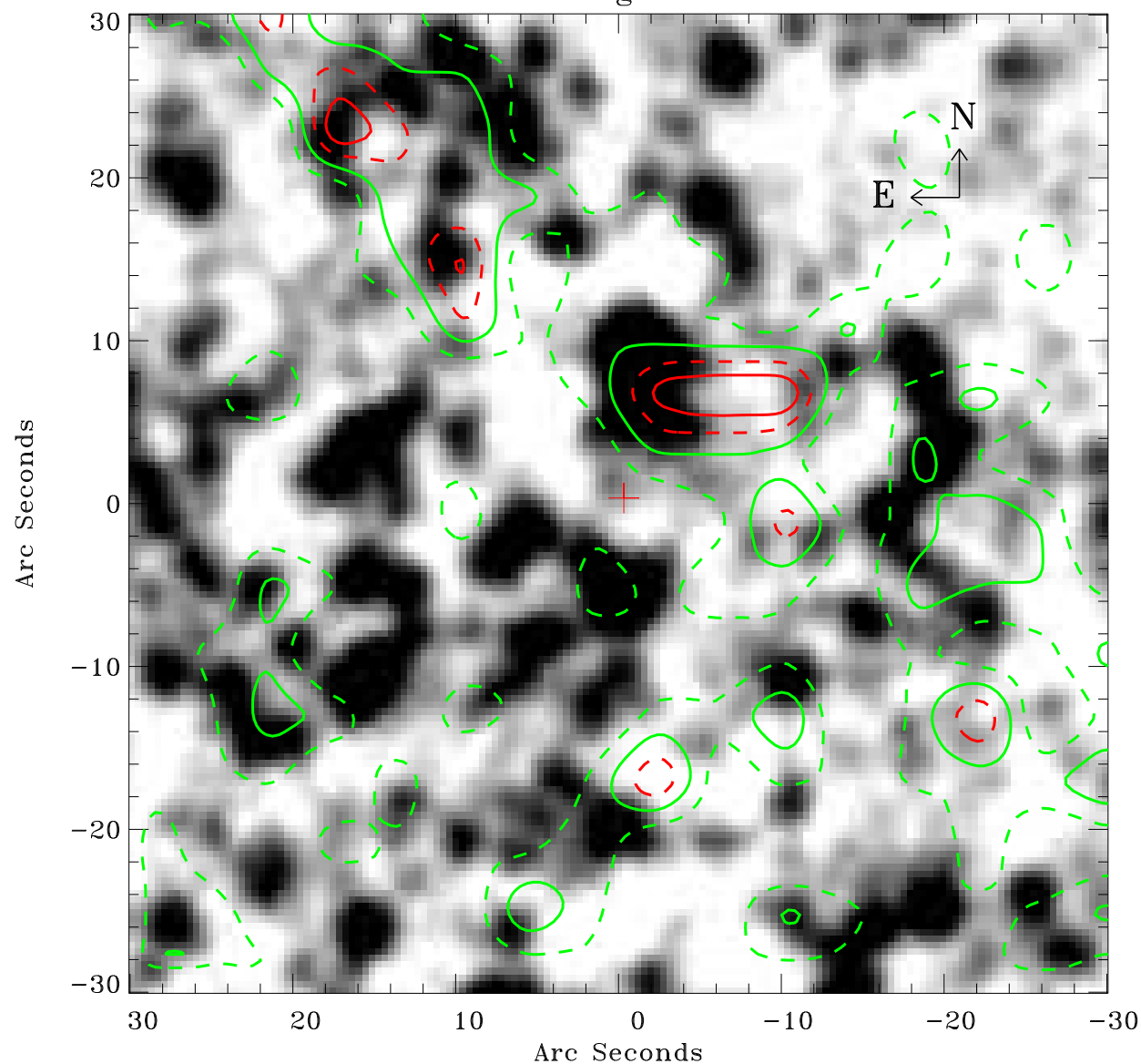

Principal Investigator :

Dr Frank Haberl

XMM target name :

LMC survey 66

OBS ID : 690751601

Source number : 78

X-ray coordinates :

α : 05 42 43.75

δ : -70 24 12.6

Center coordinates :

α : 05 42 43.74

δ : -70 24 12.6

Plate reference :

Origin : CDS HIPs Network

Plate : MAMA srcj

Pixel : 0.40 "/pix

Contour levels (counts) :

3.04E+00 4.61E+00

6.17E+00 7.53E+00

XMM SSC

Apr 21 14:34:19 2019