

EPIC source finding chart ACDS V10.0

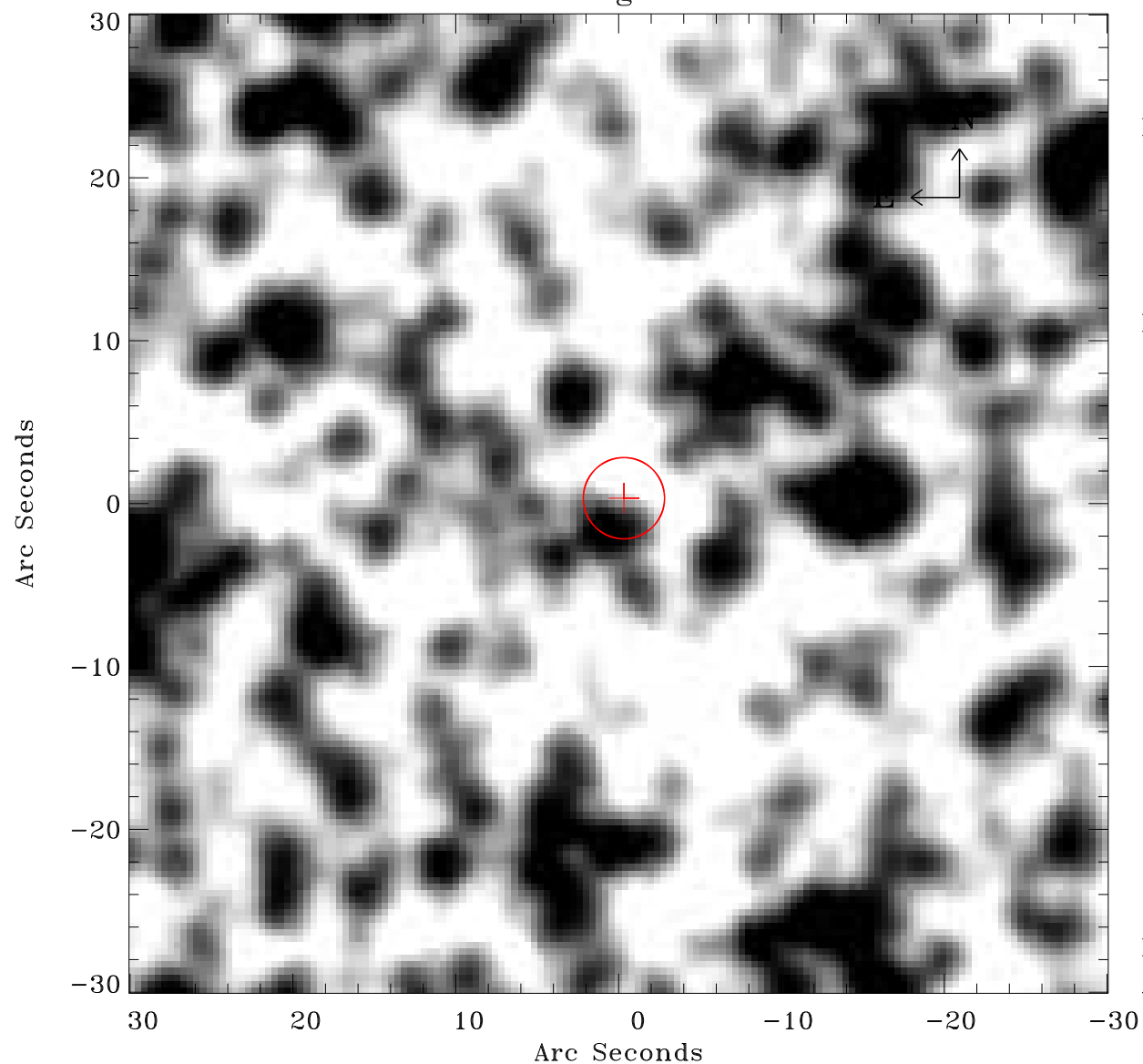

Principal Investigator :

Dr Frank Haberl

XMM target name :

LMC survey 66

OBS ID : 690751601

Source number : 88

X-ray coordinates :

α : 05 40 58.95

δ : -70 29 07.8

Center coordinates :

α : 05 40 58.93

δ : -70 29 07.7

Plate reference :

Origin : CDS HIPs Network

Plate : MAMA srcj

Pixel : 0.40 "/pix

Error circle :

R_{90} (") : 2.5

XMM SSC

Apr 21 14:29:52 2019