

EPIC source finding chart ACDS V10.0

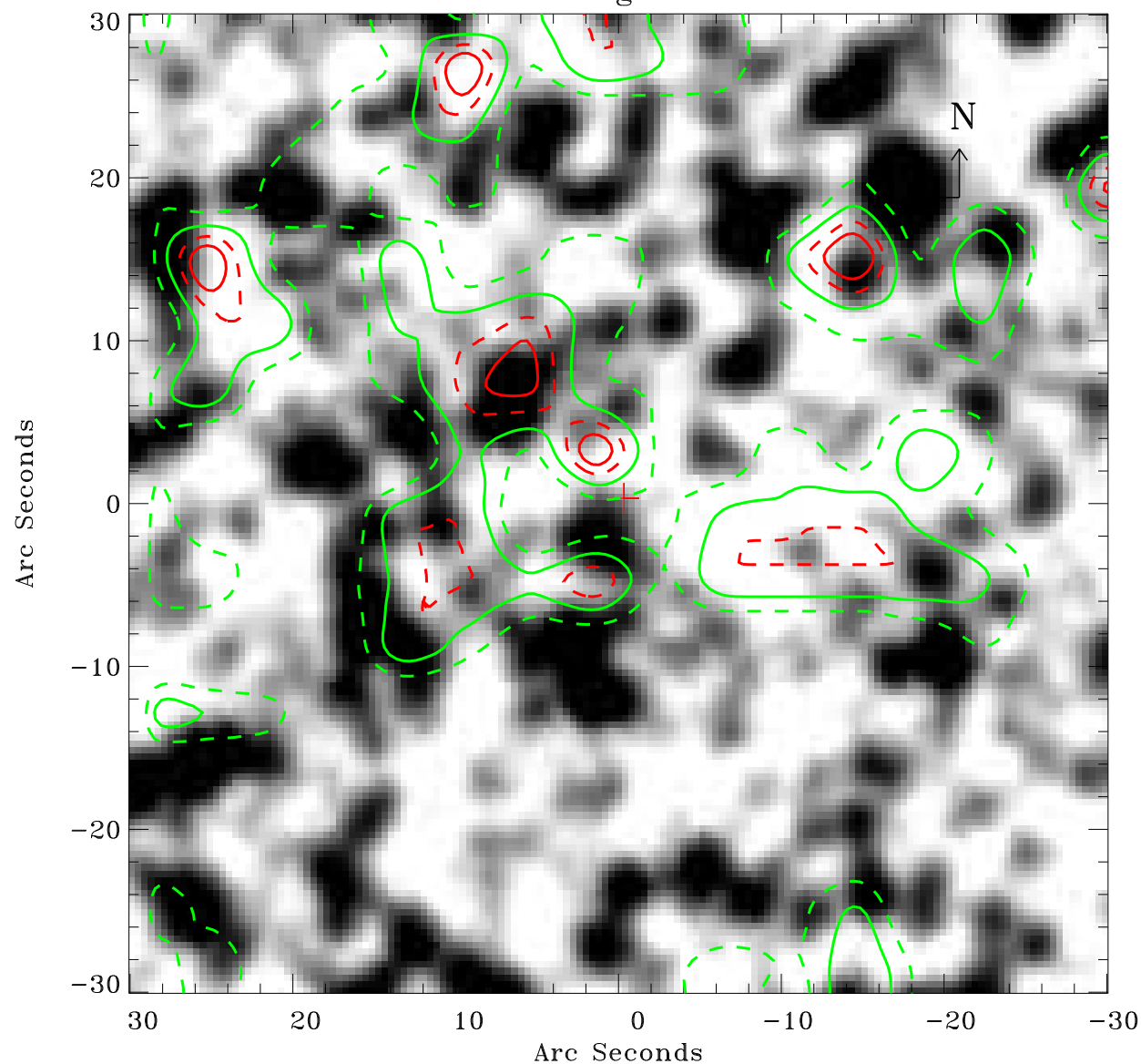

Principal Investigator :

Dr Frank Haberl

XMM target name :

LMC survey 66

OBS ID : 690751601

Source number : 101

X-ray coordinates :

α : 05 40 14.17

δ : -70 25 55.4

Center coordinates :

α : 05 40 14.16

δ : -70 25 55.3

Plate reference :

Origin : CDS HIPs Network

Plate : MAMA srcj

Pixel : 0.40 "/pix

Contour levels (counts) :

2.01E+00 3.08E+00

4.00E+00 4.73E+00

XMM SSC

Apr 21 14:28:03 2019