

EPIC source finding chart ACDS V10.0

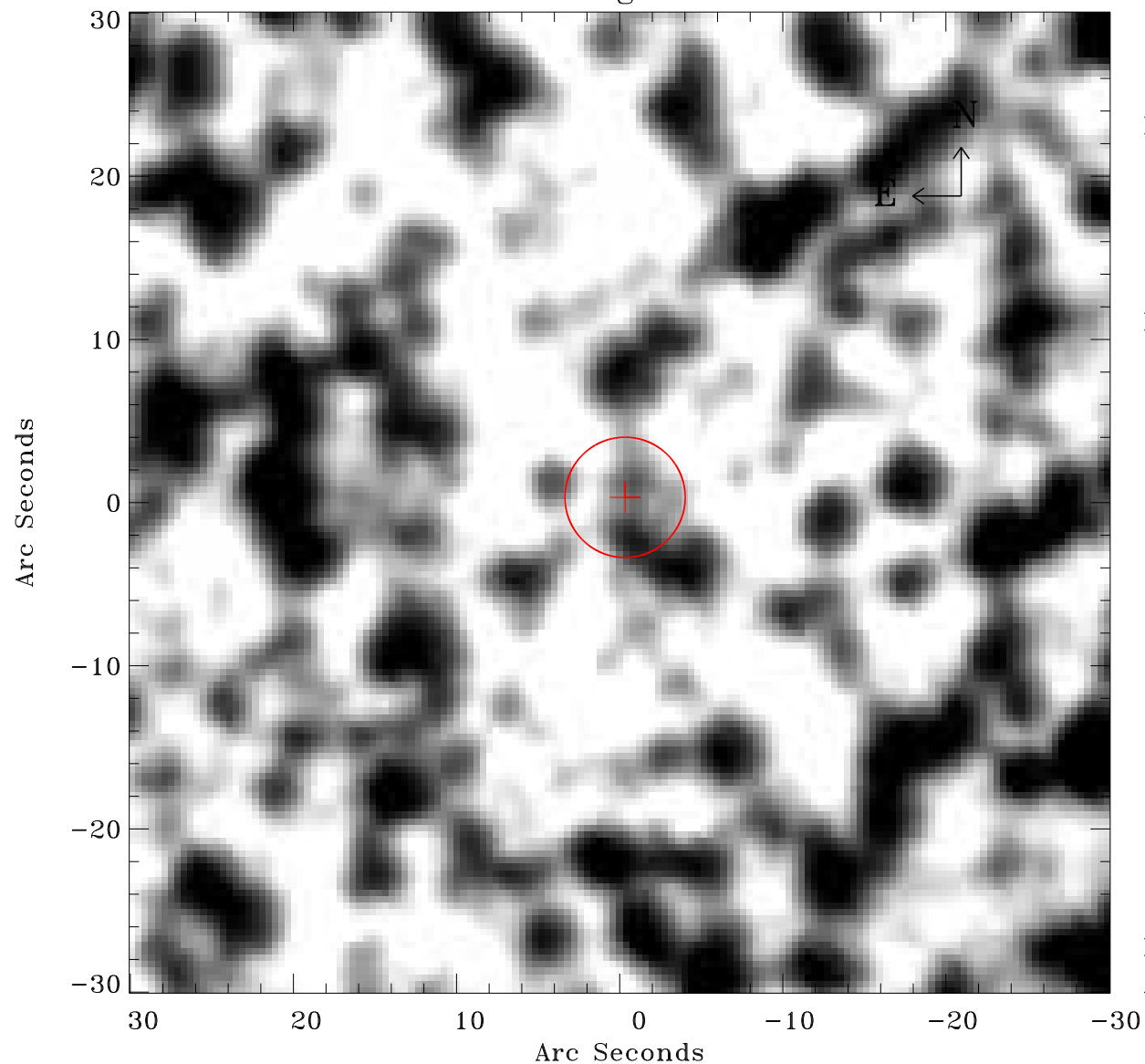

Principal Investigator :

Dr Frank Haberl

XMM target name :

LMC survey 66

OBS ID : 690751601

Source number : 102

X-ray coordinates :

α : 05 41 19.06

δ : -70 20 41.9

Center coordinates :

α : 05 41 19.05

δ : -70 20 41.8

Plate reference :

Origin : CDS HIPs Network

Plate : MAMA srcj

Pixel : 0.40 "/pix

Error circle :

R_{90} (") : 3.7

XMM SSC

Apr 21 14:30:33 2019