

EPIC source finding chart ACDS V10.0

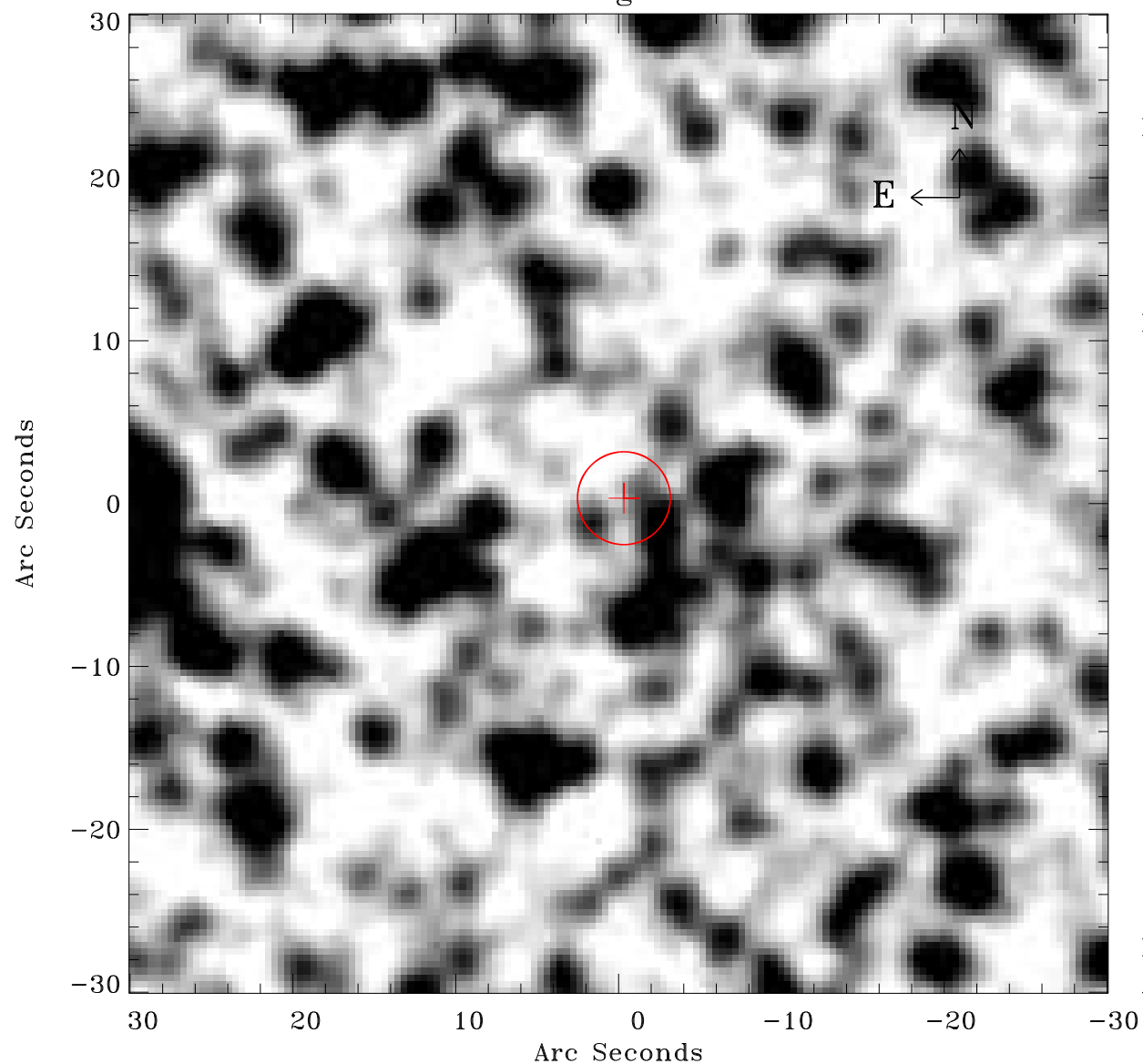

Principal Investigator :

Dr Frank Haberl

XMM target name :

LMC survey 66

OBS ID : 690751601

Source number : 112

X-ray coordinates :

α : 05 43 30.10

δ : -70 21 48.8

Center coordinates :

α : 05 43 30.08

δ : -70 21 48.8

Plate reference :

Origin : CDS HIPs Network

Plate : MAMA srcj

Pixel : 0.40 "/pix

Error circle :

R_{90} (") : 2.8

XMM SSC

Apr 21 14:37:21 2019