

# EPIC source finding chart ACDS V10.0

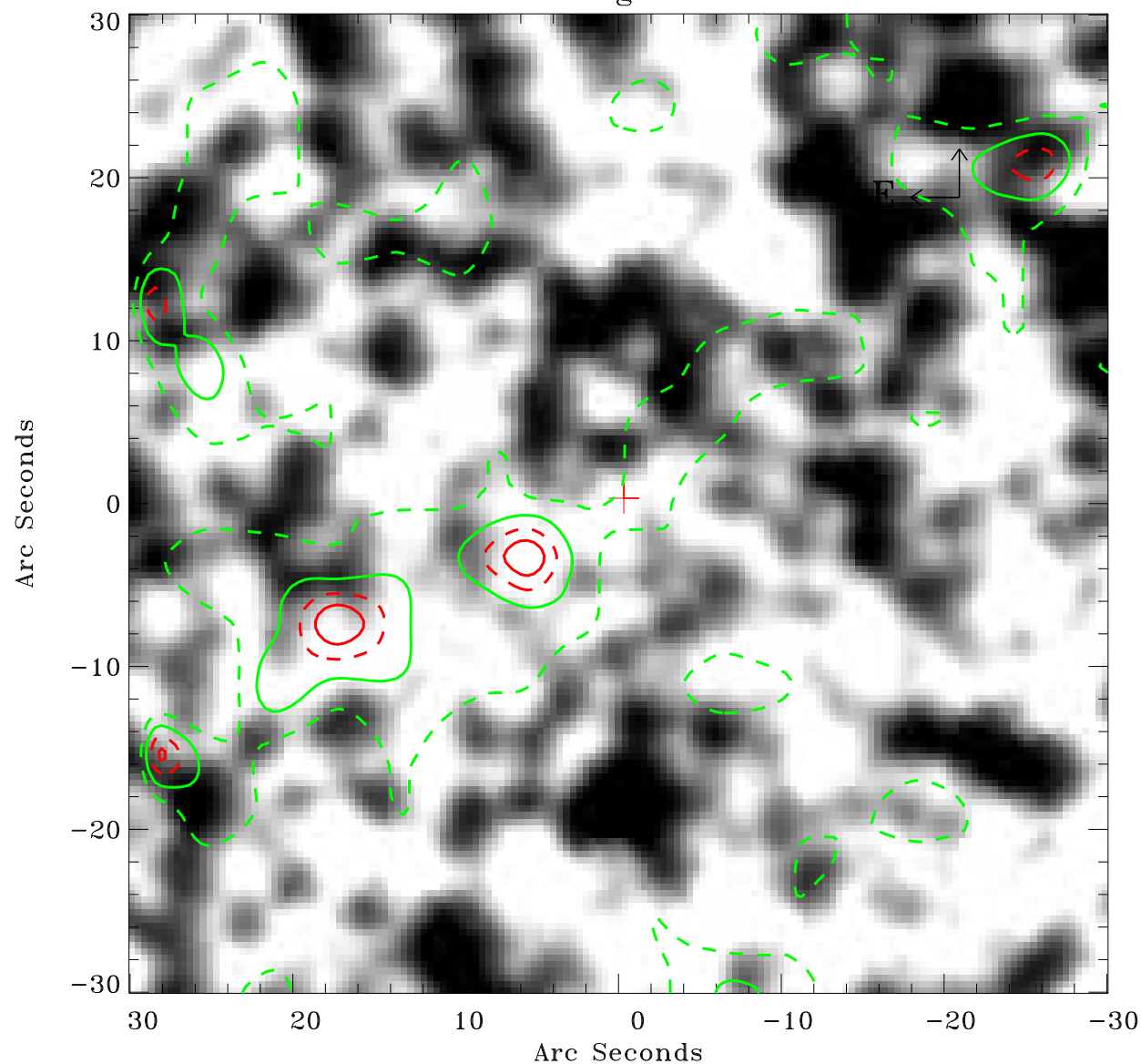

Principal Investigator :

Dr Frank Haberl

XMM target name :

LMC survey 66

OBS ID : 690751601

Source number : 162

X-ray coordinates :

$\alpha$  : 05 39 36.27

$\delta$  : -70 22 51.4

Center coordinates :

$\alpha$  : 05 39 36.26

$\delta$  : -70 22 51.4

Plate reference :

Origin : CDS HIPs Network

Plate : MAMA srcj

Pixel : 0.40 "/pix

Contour levels (counts) :

1.99E+00 3.13E+00

4.11E+00 4.90E+00

XMM SSC

Apr 21 14:27:07 2019