

EPIC source finding chart ACDS V10.0

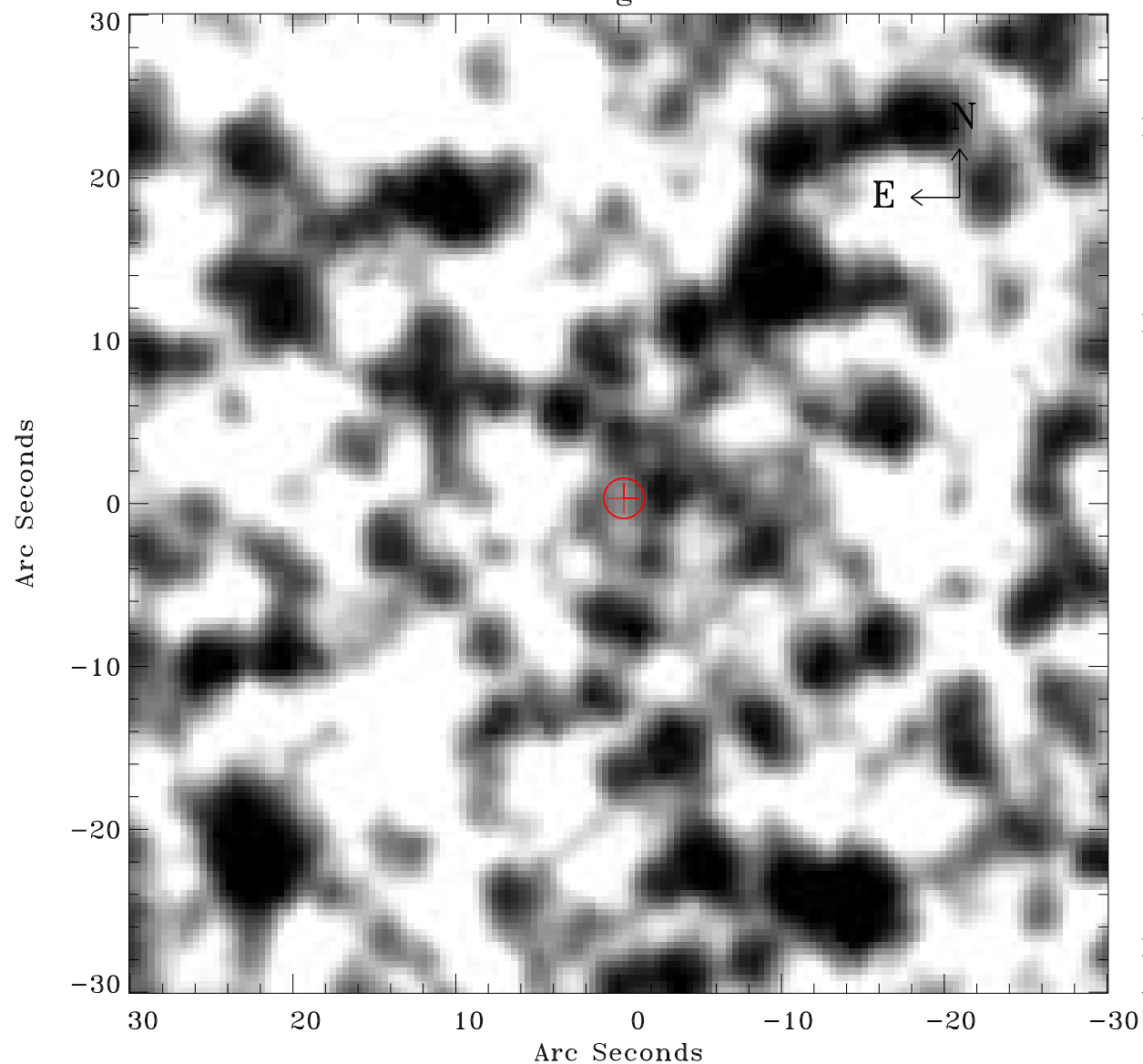

Principal Investigator :

Dr Frank Haberl

XMM target name :

LMC survey 70

OBS ID : 690752001

Source number : 2

X-ray coordinates :

α : 05 06 34.59

δ : -69 10 47.9

Center coordinates :

α : 05 06 34.58

δ : -69 10 47.8

Plate reference :

Origin : CDS HIPs Network

Plate : MAMA srcj

Pixel : 0.40 "/pix

Error circle :

R_{90} (") : 1.2

XMM SSC

Apr 19 17:12:37 2019