

EPIC source finding chart ACDS V10.0

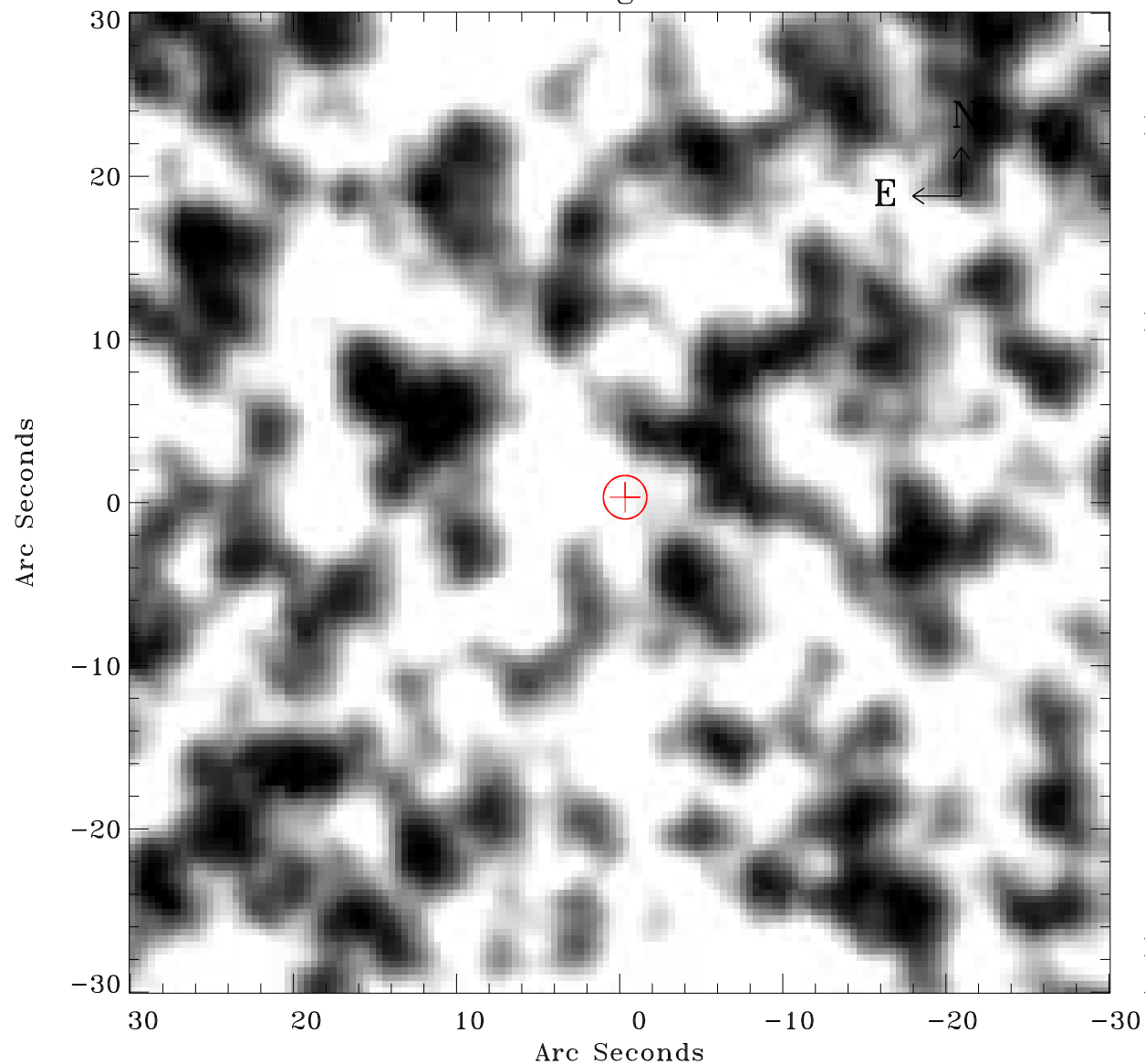

Principal Investigator :

Dr Frank Haberl

XMM target name :

LMC survey 70

OBS ID : 690752001

Source number : 10

X-ray coordinates :

α : 05 09 41.84

δ : -68 59 10.4

Center coordinates :

α : 05 09 41.83

δ : -68 59 10.3

Plate reference :

Origin : CDS HIPs Network

Plate : MAMA srcj

Pixel : 0.40 "/pix

Error circle :

R_{90} (") : 1.3

XMM SSC

Apr 19 17:13:53 2019