

# EPIC source finding chart ACDS V10.0

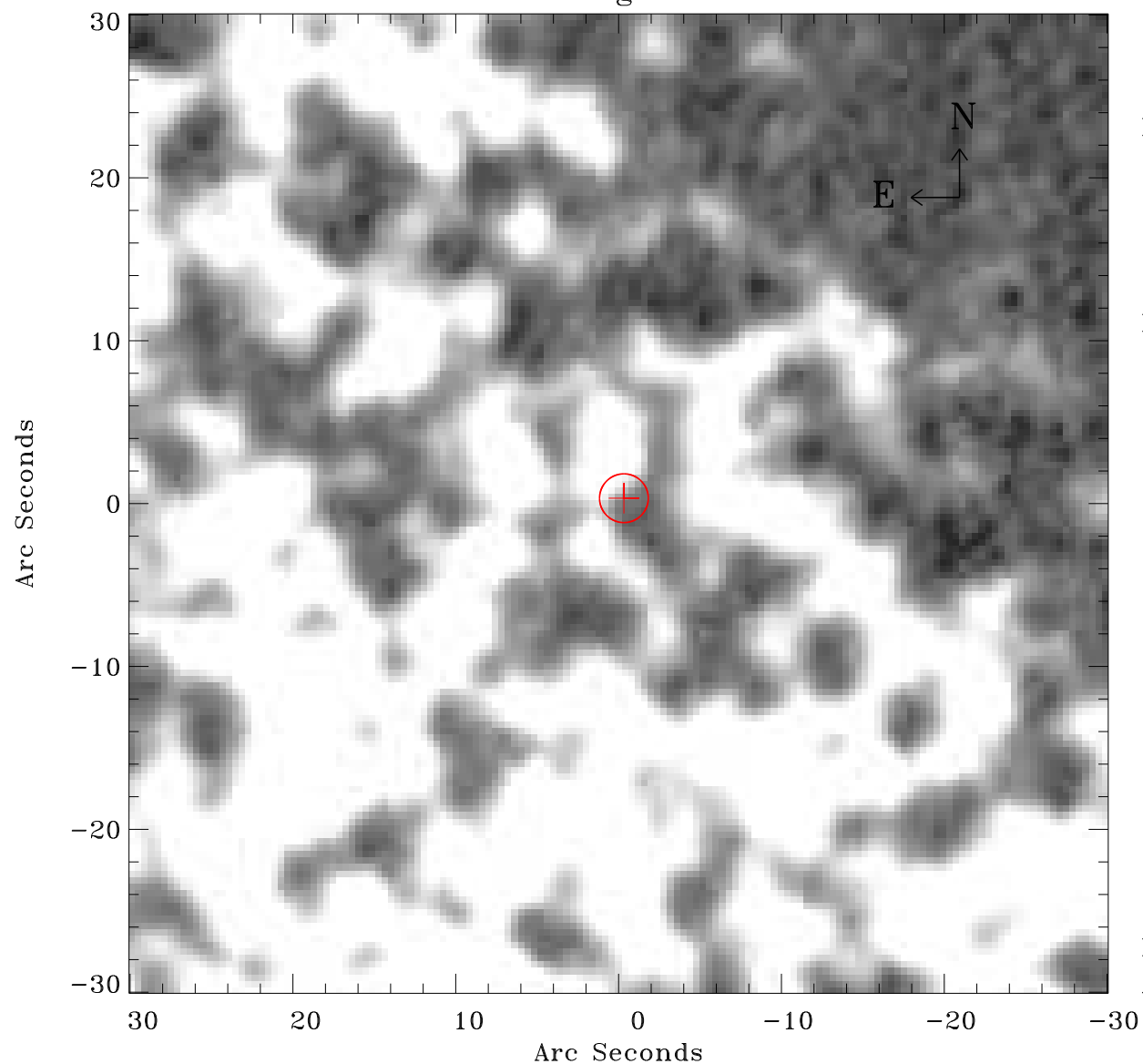

Principal Investigator :

Dr Frank Haberl

XMM target name :

LMC survey 70

OBS ID : 690752001

Source number : 21

X-ray coordinates :

$\alpha$  : 05 09 39.60

$\delta$  : -69 08 16.7

Center coordinates :

$\alpha$  : 05 09 39.58

$\delta$  : -69 08 16.6

Plate reference :

Origin : CDS HIPs Network

Plate : MAMA srcj

Pixel : 0.40 "/pix

Error circle :

$R_{90}$  (") : 1.5

XMM SSC

Apr 19 17:13:51 2019